

# CERTIFICATE OF SURVEY

**THE WEST HALF OF THE NORTHEAST QUARTER OF THE SOUTHWEST QUARTER,  
SECTION 31, TOWNSHIP 138 NORTH, RANGE 30 WEST,  
CASS COUNTY, MINNESOTA**

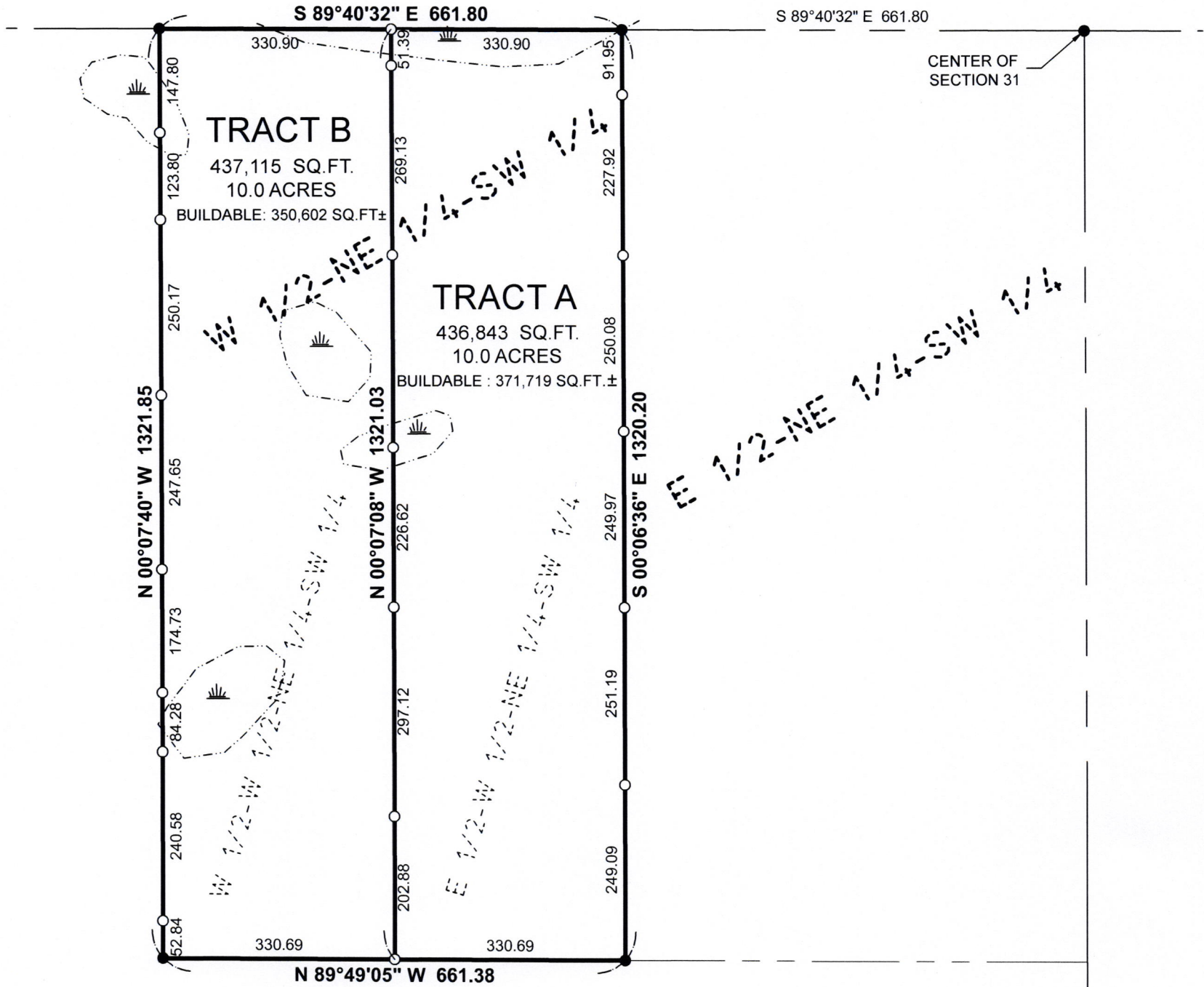

**LEGAL DESCRIPTION PER DOCUMENT NUMBER A000692161**

THE WEST HALF OF THE NORTHEAST QUARTER OF THE SOUTHWEST QUARTER (W1/2 NE 1/4 SW 1/4), SECTION 31, TOWNSHIP 138, RANGE 30, CASS COUNTY, MINNESOTA.

**PROPOSED BOUNDARY DESCRIPTIONS:**

**TRACT A**

The east half of the west half of the Northeast Quarter of the Southwest Quarter, Section 31, Township 138 North, Range 30 West, Cass County, Minnesota.

Subject to easements, restrictions and reservations of record.

**TRACT B**

The west half of the west half of the Northeast Quarter of the Southwest Quarter, Section 31, Township 138 North, Range 30 West, Cass County, Minnesota.

Subject to easements, restrictions and reservations of record.

- DENOTES APPROXIMATE LOCATION OF WET LANDS PER NWI REPORT
- DENOTES MONUMENT FOUND
- DENOTES IRON MONUMENT SET MARKED BY LICENSE No. 44881

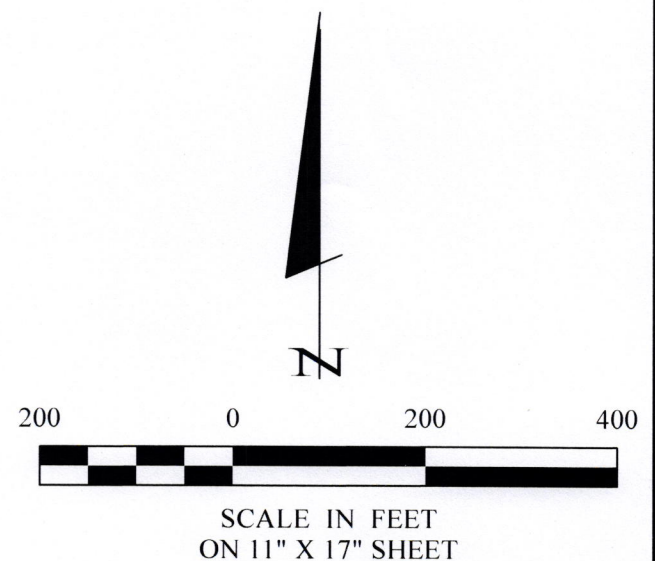

ORIENTATION OF THIS BEARING SYSTEM IS BASED ON THE CASS COUNTY COORDINATE SYSTEM.

I HEREBY CERTIFY THAT THIS SURVEY, PLAN, SPECIFICATION, OR REPORT WAS PREPARED BY ME OR UNDER MY DIRECT SUPERVISION AND THAT I AM A DULY LICENSED PROFESSIONAL ENGINEER OR LAND SURVEYOR UNDER THE LAWS OF THE STATE OF MINNESOTA.

*Cynthia M. Hidde*  
CYNTHIA M. HIDDE PLS#44881  
DATE: 5/20/2024 LIC. NO. 44881

TOM & LORRAINE RACE  
PROJECT NUMBER: 24056  
DATE: MAY 10, 2024  
REVISED 5-20-2024



30206 Rasmussen Road  
Suite 1  
P. O. Box 874  
Pequot Lakes, MN 56472  
218-568-4940  
www.stonemarksurvey.com