

CERTIFICATE OF SURVEY

EXHIBIT B

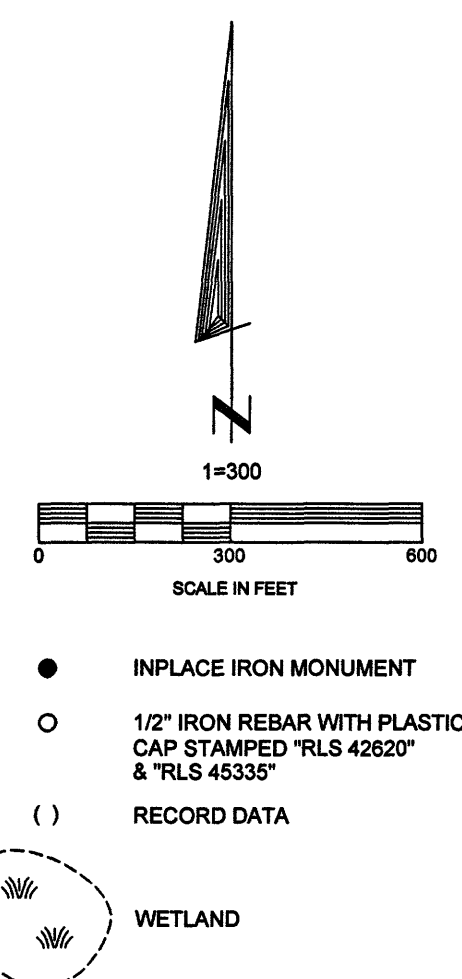
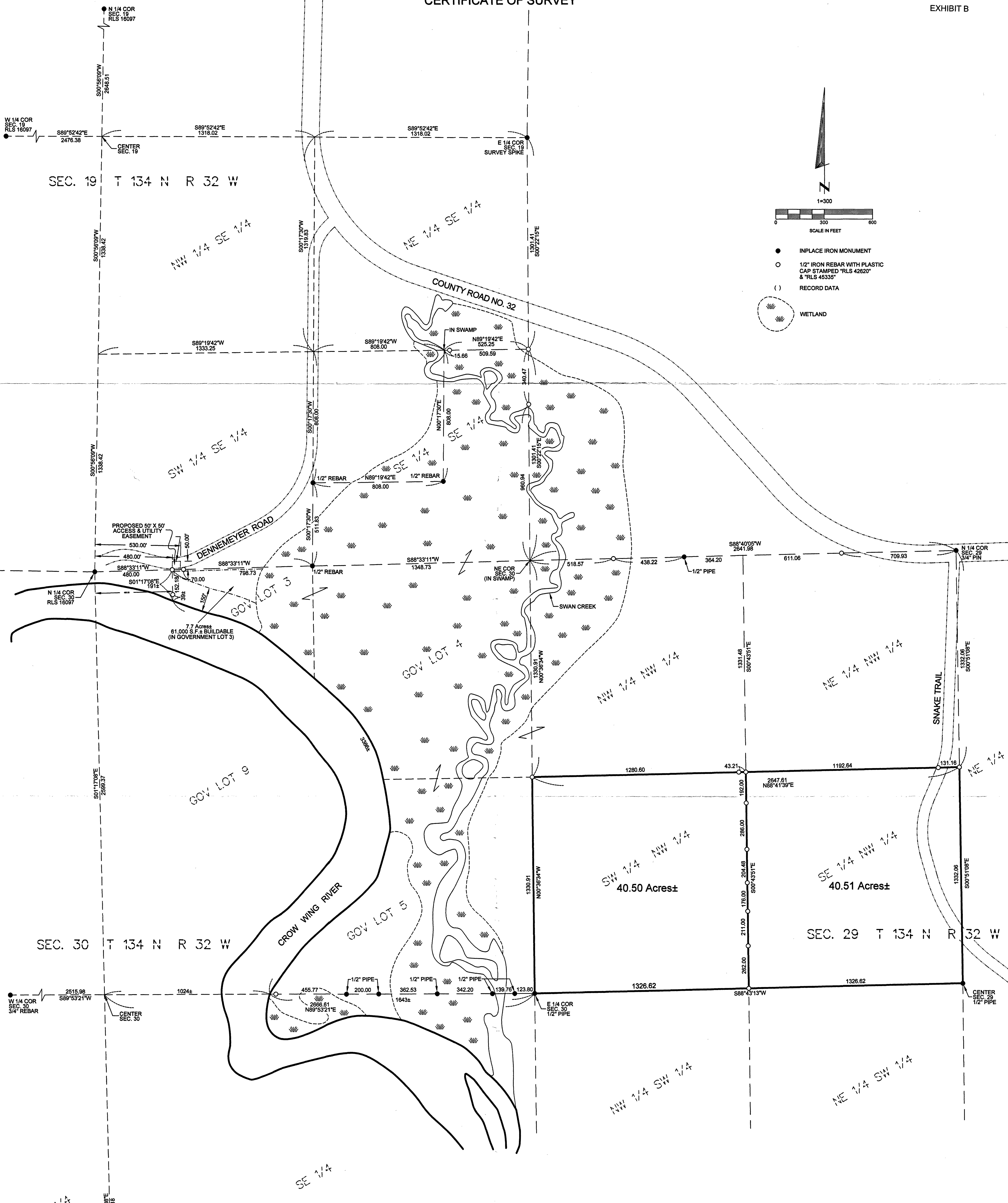

Proposed Legal Descriptions

The Southeast Quarter of the Northwest Quarter (SE 1/4 NW 1/4) of Section 29, Township 134 North, Range 32 West, Cass County, Minnesota.

The Southwest Quarter of the Northwest Quarter (SW 1/4 NW 1/4) of Section 29, Township 134 North, Range 32 West, Cass County, Minnesota.

I hereby certify that this survey, plan or report was prepared by me or under my direct supervision and that I am a duly Registered Land Surveyor under the laws of the State of Minnesota.

Brad M. Nyberg
 Brad M. Nyberg
 Date May 10th, 2023 License No. 42620

SEC. 19, 29 & 30 T 134 N R 32 W

DATE: 5/10/2023 • DRAWN BY: JSM • CHECKED: BMN • JOB NO. 11218

REQUESTED BY: **STEVEN REETZ**

Nyberg SURVEYING 509 22ND AVE. EAST, SUITE 101 ALEXANDRIA, MINNESOTA 56308 PH. (320) 762-4111 www.nybergsurveying.com