

Certificate of Survey for:  
**CASS COUNTY LAND DEPARTMENT**  
 SE/SE of Section 31, Twp. 138 N., Rge. 30 W.

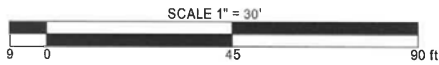

The East line of the SE 1/4 of Sec. 31 is assigned a bearing of N 0°03'29" E based on Cass County South Zone coordinates.

- denotes iron monument found
- denotes 7/8" iron pipe marked RLS 21367 set.
- X denotes a computed position

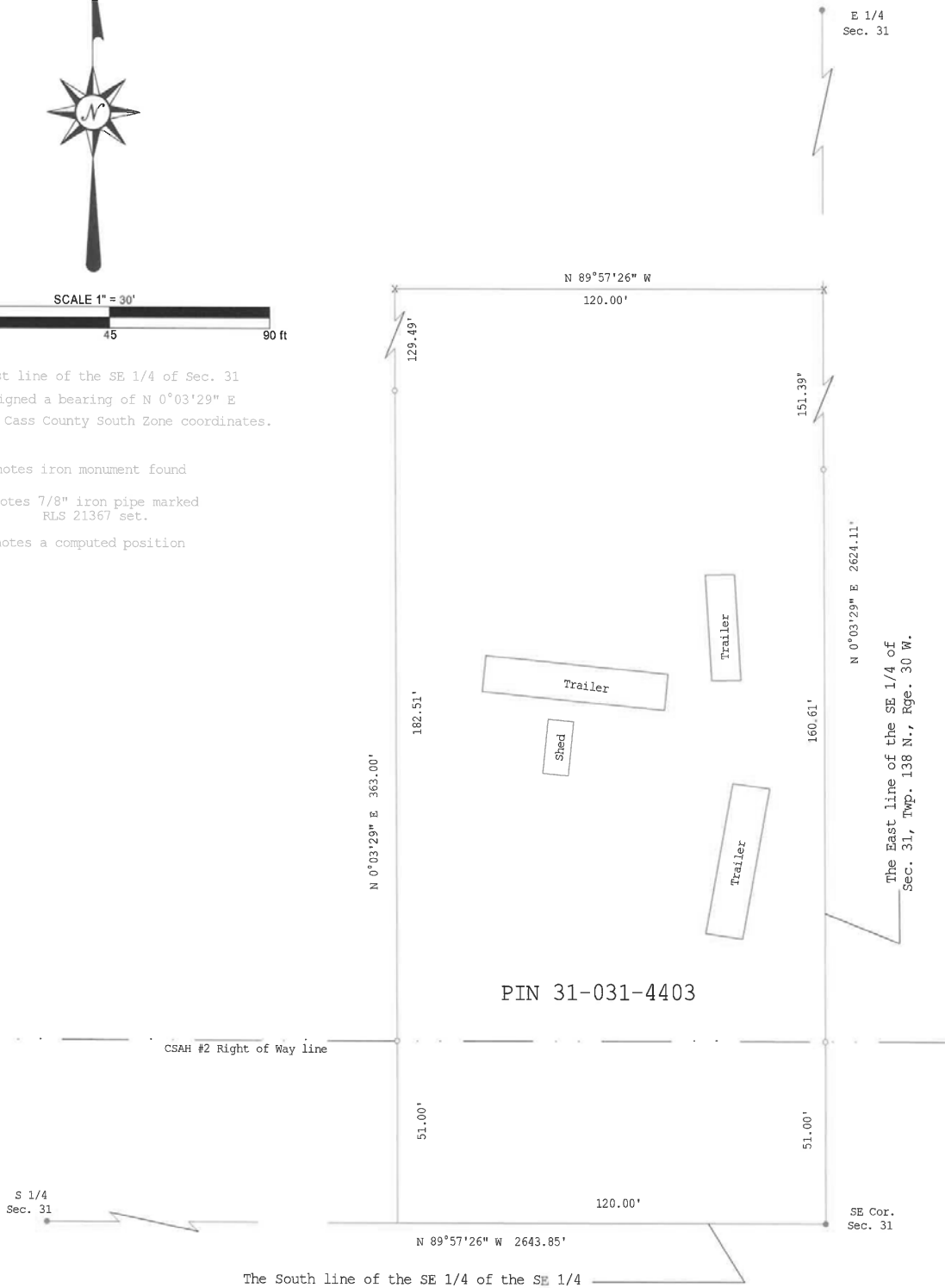

JOB NO. 2020.023  
 DATE 12-8-2020  
 SHEET NO.  
1 OF 1

REVISIONS	
Date	Description

I HEREBY CERTIFY THAT THIS SURVEY, PLAN OR REPORT WAS PREPARED BY ME OR UNDER MY DIRECT SUPERVISION AND THAT I AM A DULY LICENSED LAND SURVEYOR UNDER THE LAWS OF THE STATE OF MINNESOTA.

*Terry L. Freeman*      12/8/20  
 Terry L. Freeman, MN LIC. NO. 21367      DATE



CASS COUNTY SURVEYOR  
 8045 County Road 12 NW  
 Walker, MN 56484  
 (218) 547-7129