

FILE LOCATION: R:\Projects\2000\2340023461\SURVEY\DRAWINGS\23461 COMP.dwg

CERTIFICATE OF SURVEY

"PUBLIC BEACH" LOT IN PLAT OF END O' THE TRAIL GOV'T LOT 4, SEC. 11, T. 140 N., R. 29 W. CASS COUNTY, MINNESOTA

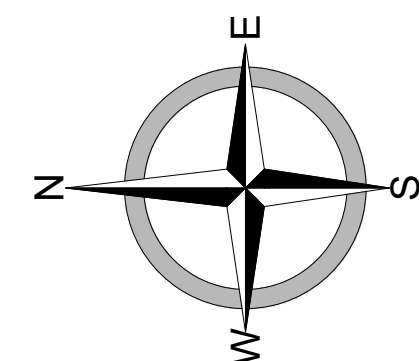

Scale in Feet
0 60

BEARINGS ARE BASED ON THE
CASS COUNTY COORDINATE SYSTEM
(NAD83 2011)

LEGEND

- IRON MONUMENT SET AND MARKED WITH LAND SURVEYOR NO. 54139
- IRON MONUMENT FOUND
- ⊕ LATH SET
- ⊙ FLAG POLE
- ⊙ SANITARY SEWER MANHOLE
- ⊙ SANITARY SEWER CLEANOUT
- ▨ BITUMINOUS SURFACE
- ▨ GRAVEL SURFACE
- L ARC LENGTH
- R RADIUS LENGTH
- Δ CENTRAL ANGLE
- CH. BRG. CHORD BEARING
- CH. CHORD LENGTH

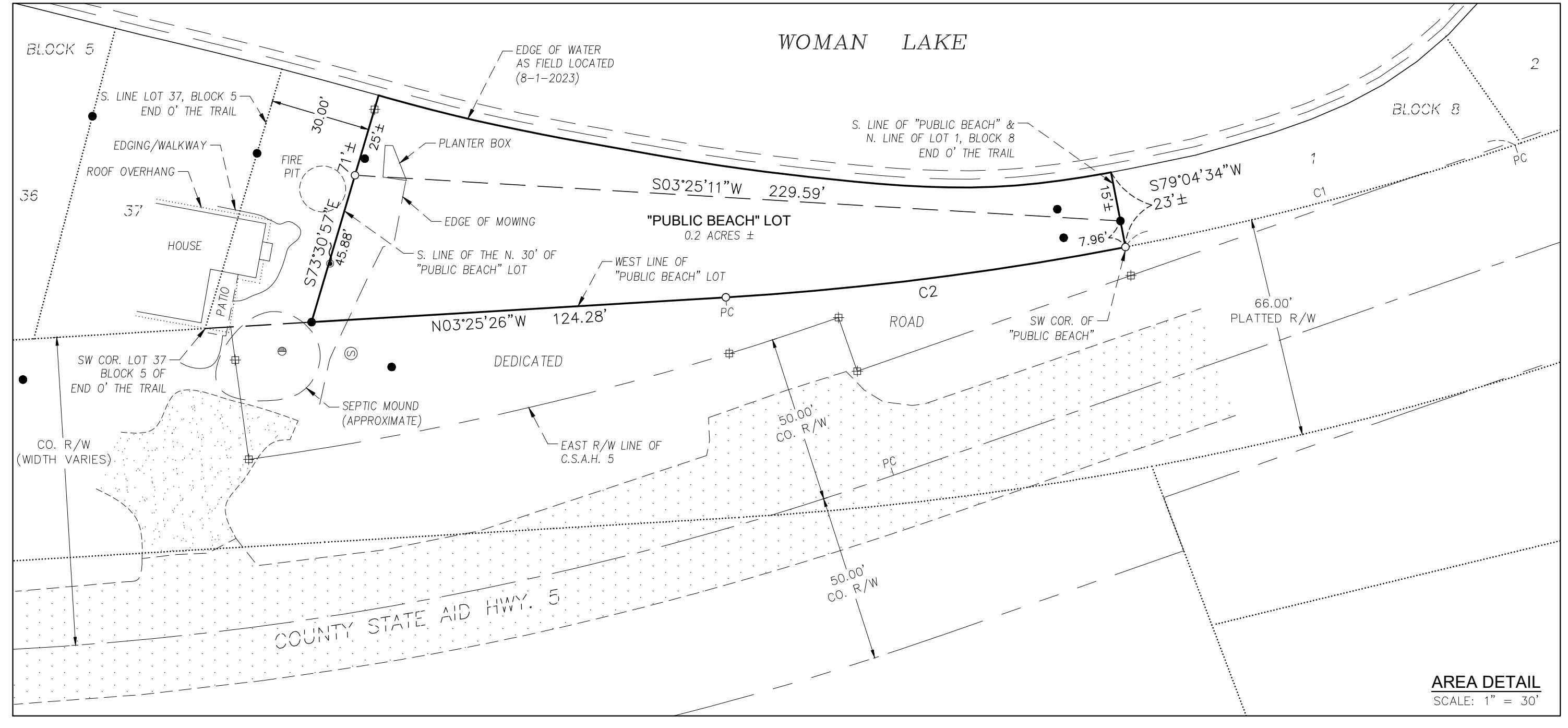
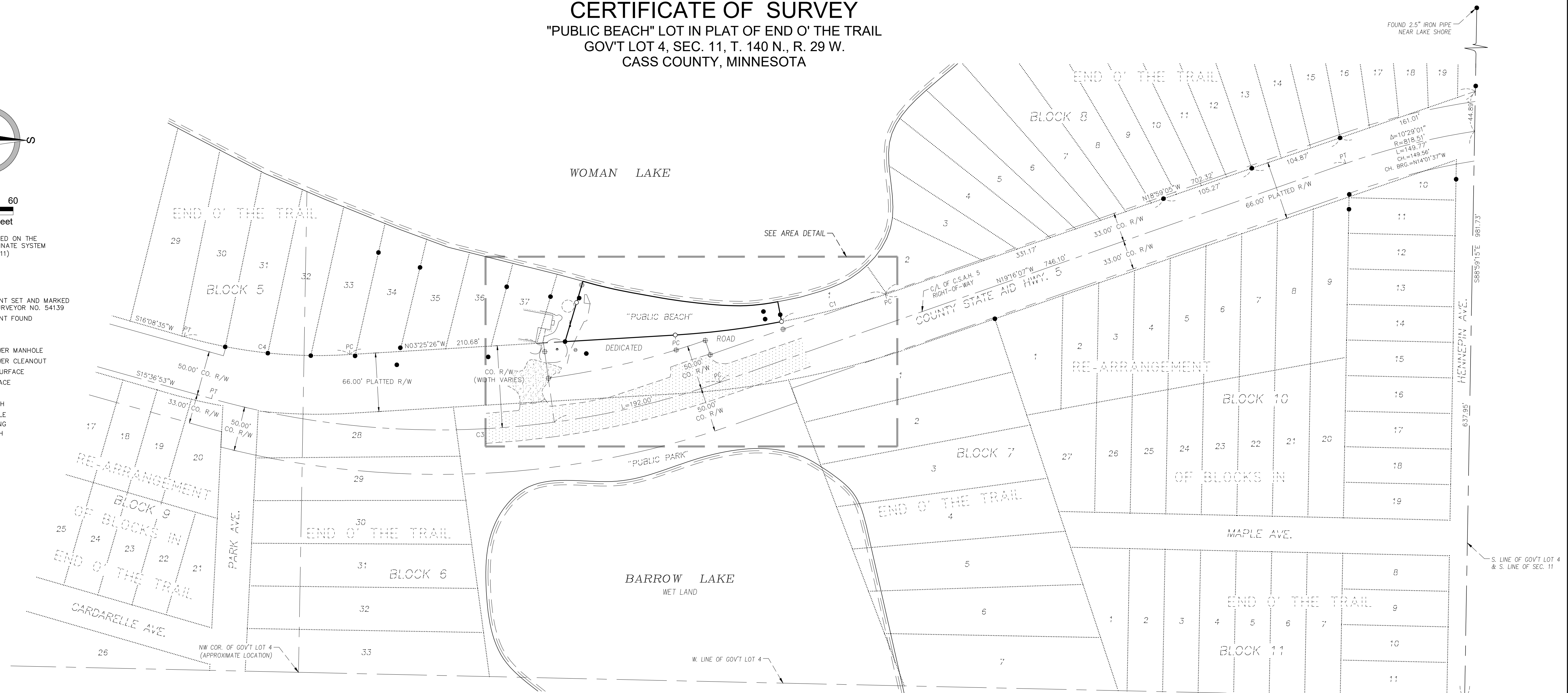

NOTES

1. The C.S.A.H 5 right-of-way as shown hereon was computed using road plans from Project S.P. 11-605-05, together with certificate of survey #4142, verified by a found tie from said plans to an alignment geometry point. Said documents are on file at the Cass County Highway Department.
2. Edges of wet land and lake outlines shown that are not adjacent to the "Public Beach" lot were drawn using GIS shapefiles available on the Cass County FTP website.

Curve Table					
Curve #	Length	Radius	Delta	Crd. Bearing	Crd. Dist.
C1	120.68'	921.93'	7°30'00"	N14°40'26"W	120.59'
C2	120.68'	921.93'	7°30'00"	N71°0'26"W	120.59'
C3	581.39'	954.93'	34°53'00"	N1°49'37"W	572.45'
C4	188.61'	540.32'	20°00'00"	N6°08'35"E	187.65'

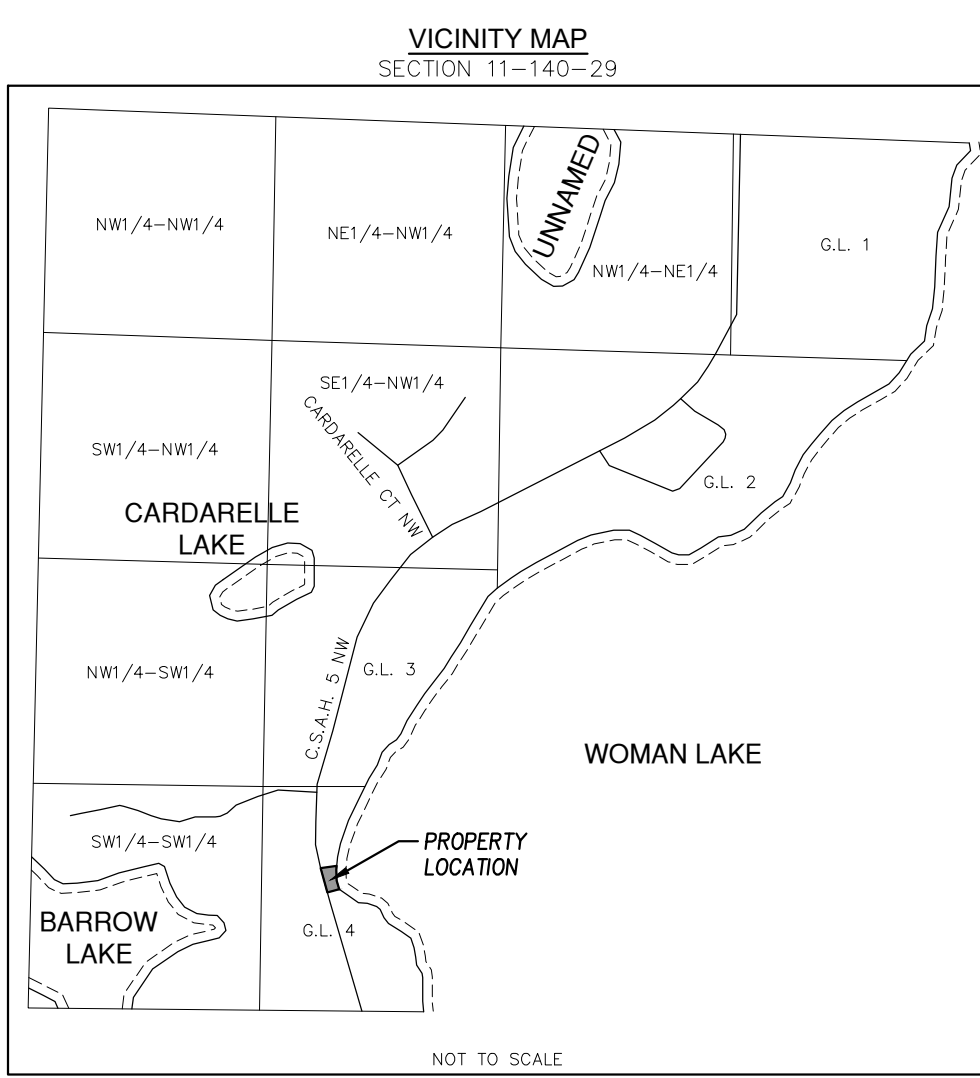

CERTIFICATION
I hereby certify that this survey, specification, plan or report was prepared by me or under my direct supervision and that I am a duly Licensed Land Surveyor under the laws of the State of Minnesota.

Aaron Skattum
Aaron Skattum, Minnesota License No. 54139

Date signed: September 13, 2023

CERTIFICATE OF SURVEY

CLIENT: WOODROW TOWNSHIP
SURVEYED PROPERTY ADDRESSES: (NO ASSIGNED ADDRESS)
C.S.A.H. 5 NW HACKENSACK, MN



DRAWN ON:	09.13.23	PROJECT NO.:	23461
DRAWN BY:	AJS	CHECKED BY:	CDH
PROJECT MANAGER:	ZJT	FIELD BOOK:	V-101
PAGE:	-	DATE OF FIELDWORK:	08.10.23
REVISED:	-		SHEET 1 OF 1