

CERTIFICATE OF SURVEY

COUNTY ADMINISTERED LAND BOUNDARY LINES LOCATED IN
 THE NORTHWEST AND SOUTHWEST QUARTERS
 ALL IN SECTION 29, TOWNSHIP 138 NORTH, RANGE 30 WEST
 CASS COUNTY, MINNESOTA

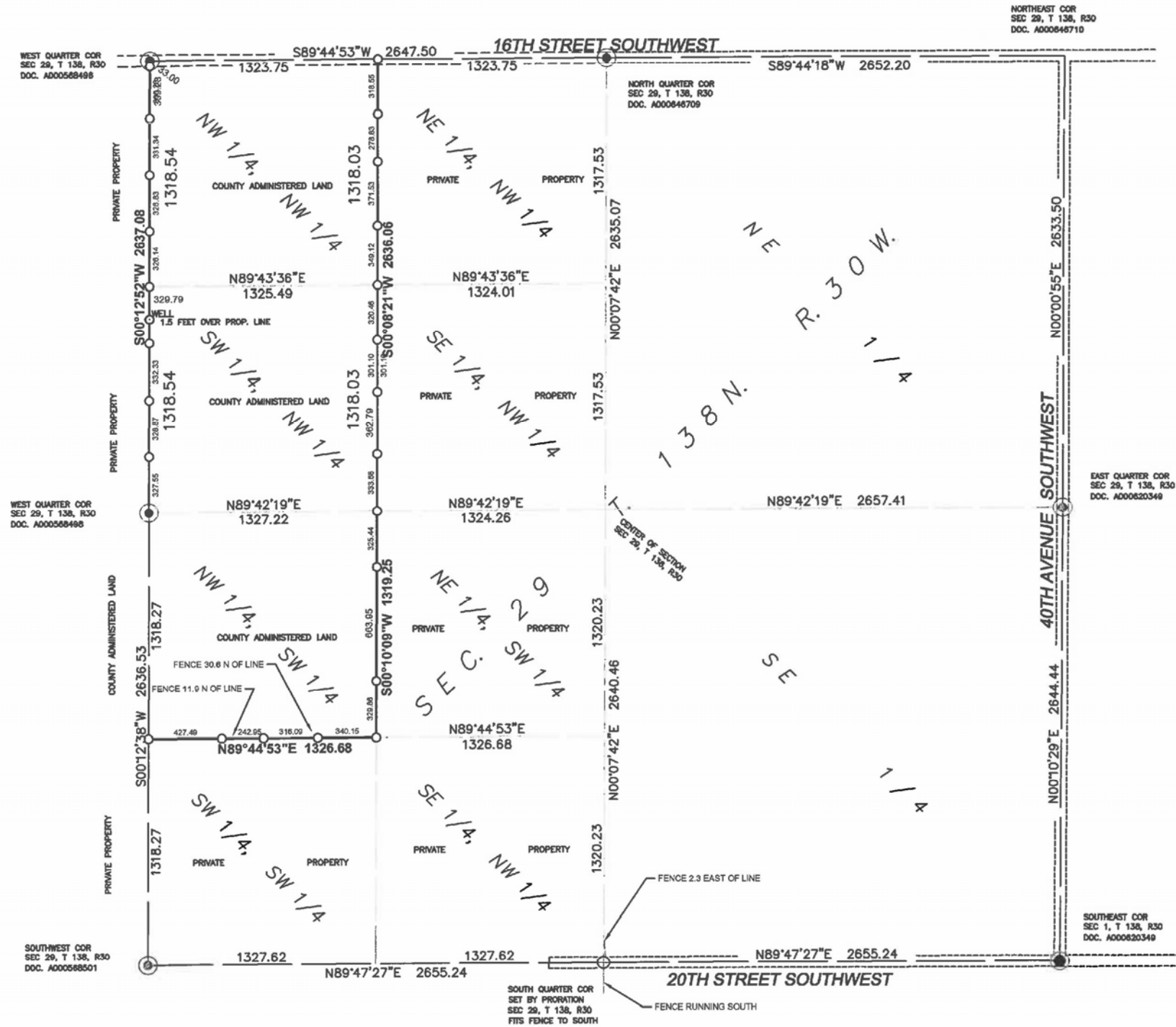

LEGEND

- FOUND P.L.S. MONUMENT
- SET 1/2" IRON MONUMENT W/ PLASTIC CAP #25684
- ⊕ PLS MONUMENT TO BE SET/CERTIFIED

SURVEYOR'S NOTES

1. This survey was prepared without the benefit of a Title Commitment or Title Opinion and therefore does not show easements and interests of record.
2. The last date of fieldwork for this survey was February 3, 2022.
3. The bearings shown on this survey are based on the Cass County Coordinate System (NAD 83, SOUTH ZONE).
4. On the date of this survey there was over 24" of snow cover which may have covered utility appurtenances features of occupation making them undiscoverable.

This survey was prepared by me or under my direct supervision and I am a duly licensed land surveyor under the laws of the State of Minnesota.
Daniel J. McAninch
 DANIEL J. McANINCH, LS 25684
 29/MARCH 2022
 DATE
 REVISED 4/6/22 WELL OVER WEST LINE