

**EXISTING LEGAL DESCRIPTION**

**PER DOC NO. A00637365**

Lot 4, Block 1, Stonybrook Ridge, Cass  
County, Minnesota.

STONYBROOK  
OUTLOT D

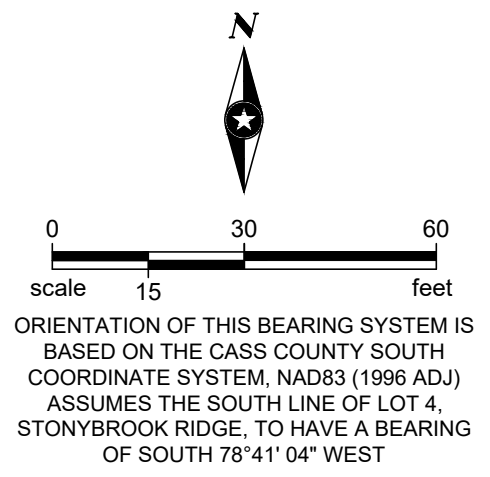

OWNER: DAVID E. AND KATHRYN A. THOMAS  
PID: 90-370-0140

$\Delta = 090^{\circ}00'00''$   
 $R = 20.00$   
 $L = 31.42$

**LEGEND**

- — — — — PROPERTY LINE
- - - - - RIGHT OF WAY
- BOUNDARY LINE
- - - - - EASEMENT LINE
- DENOTES FOUND MONUMENT
- DENOTES 5/8" REBAR SET WITH PLASTIC CAP INSCRIBED "RLS 46562"
- (xxx xxx) PLAT BEARING OR DISTANCE

Save: 2/17/2021 3:17 PM dbemboom Plot: 2/17/2021 3:18 PM X:\PT\THMSD\159326\159326\159326CS.dwg

SEH Project	THMSD159326	Revision Issue Description	Date
Drawn By	JCP		
Designed By	JCP		
Checked By	DJB		

**CERTIFICATE OF SURVEY**  
FOR DAVID E. AND  
KATHRYN A. THOMAS  
CITY OF LAKE SHORE, MINNESOTA



I HEREBY CERTIFY THAT THIS PLAN WAS PREPARED BY ME OR UNDER MY DIRECT SUPERVISION AND THAT I AM A DULY LICENSED PROFESSIONAL LAND SURVEYOR UNDER THE LAWS OF THE STATE OF MINNESOTA.

*Daniel J. Bemboom*  
DANIEL J. BEMBOOM  
DATE 02/17/2021

LICENSE NO. 46562