

CERTIFICATE OF SURVEY

SECTION 12, TOWNSHIP 140 NORTH, RANGE 26 WEST,
THUNDER LAKE TOWNSHIP, CASS COUNTY, MINNESOTA

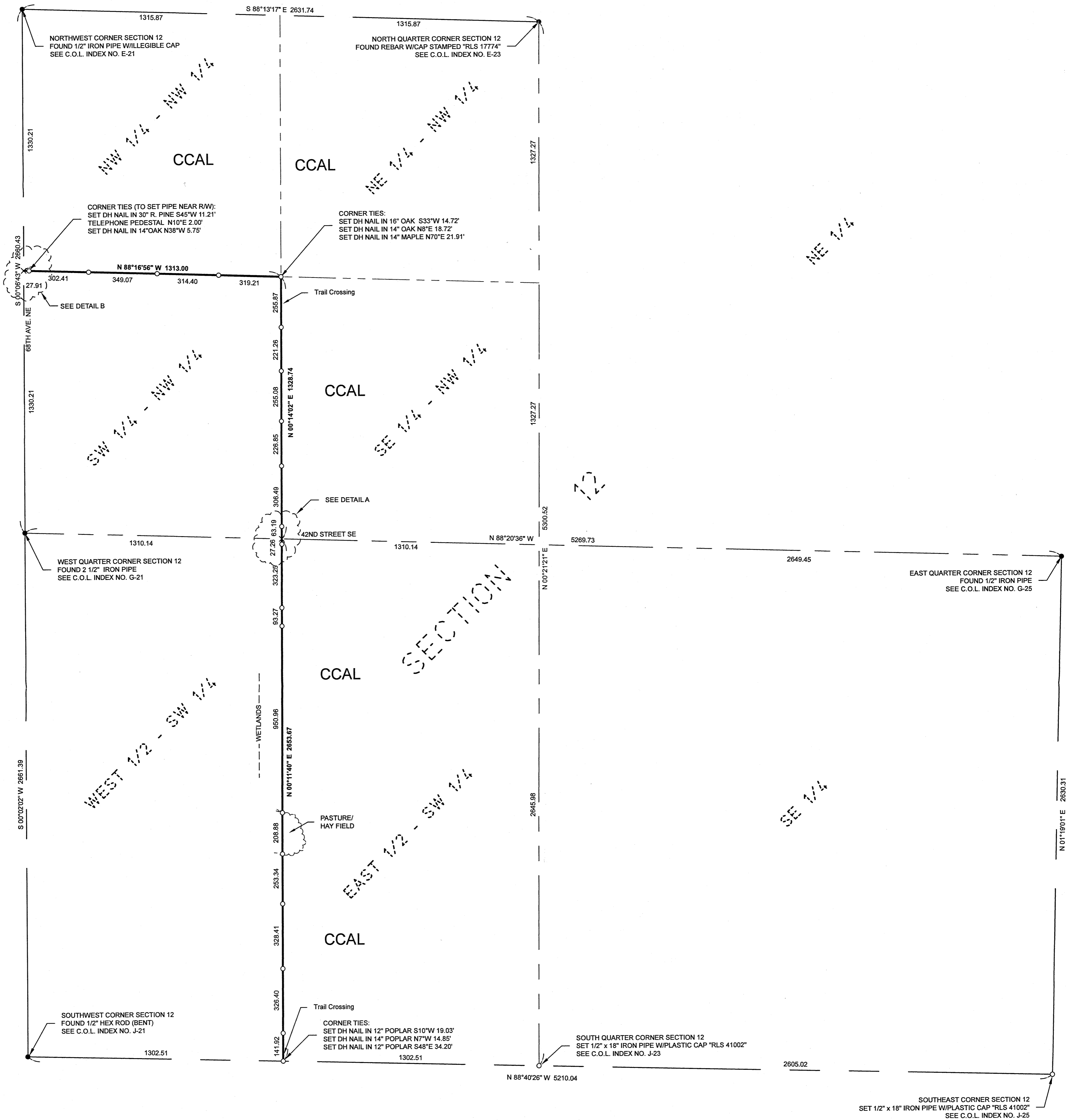

LEGEND

- CCAL CASS COUNTY ADMINISTERED LAND
- X DENOTES CALCULATED POSITION
- DENOTES MONUMENT FOUND
- DENOTES IRON MONUMENT SET MARKED BY LICENSEE No. 41002

ORIENTATION OF THIS BEARING SYSTEM IS BASED ON THE CASS COUNTY NORTH ZONE NAD83/1996 ADL.

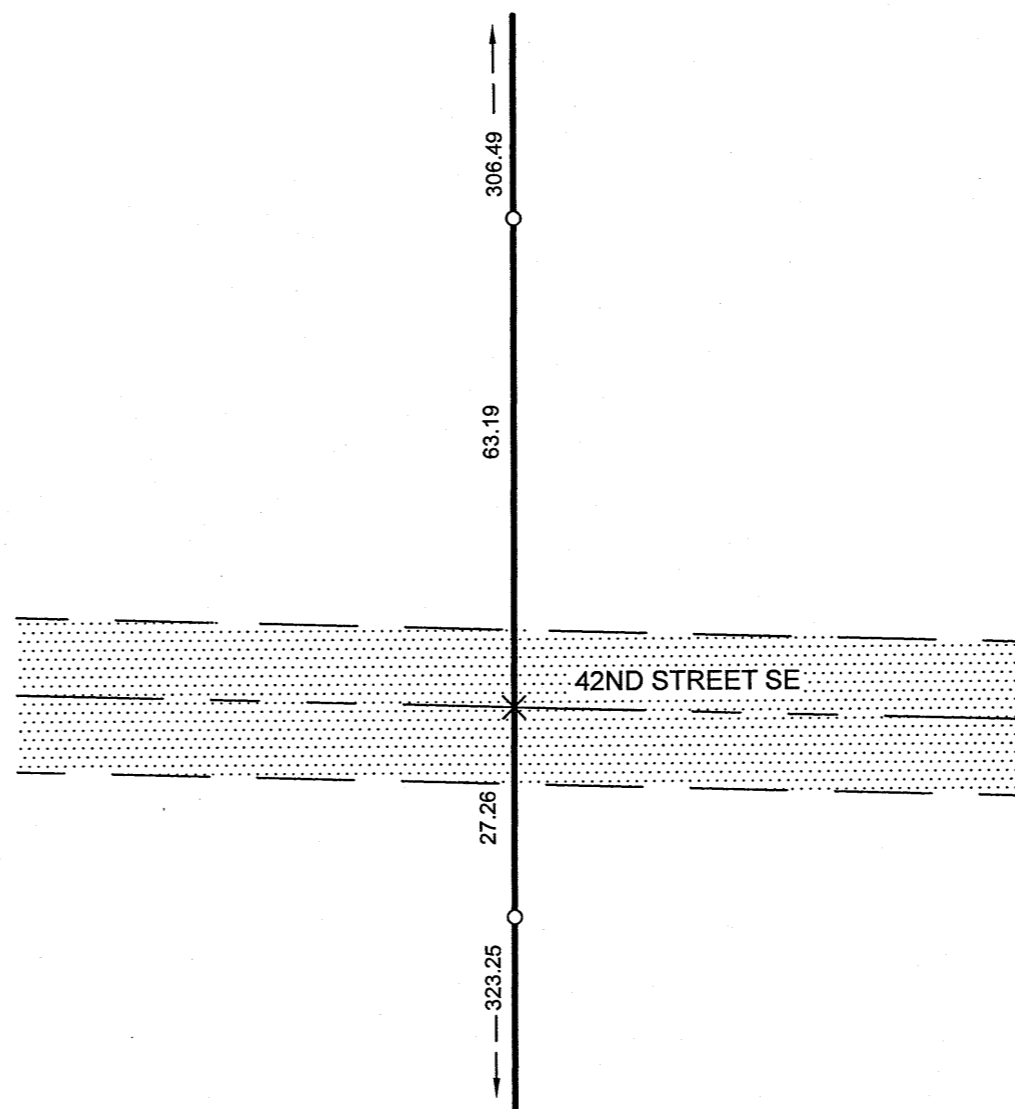
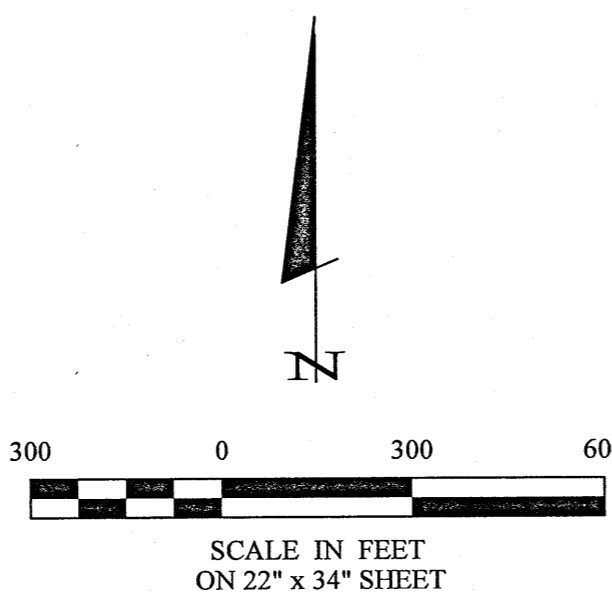

DETAIL A
SCALE: 1"=50'

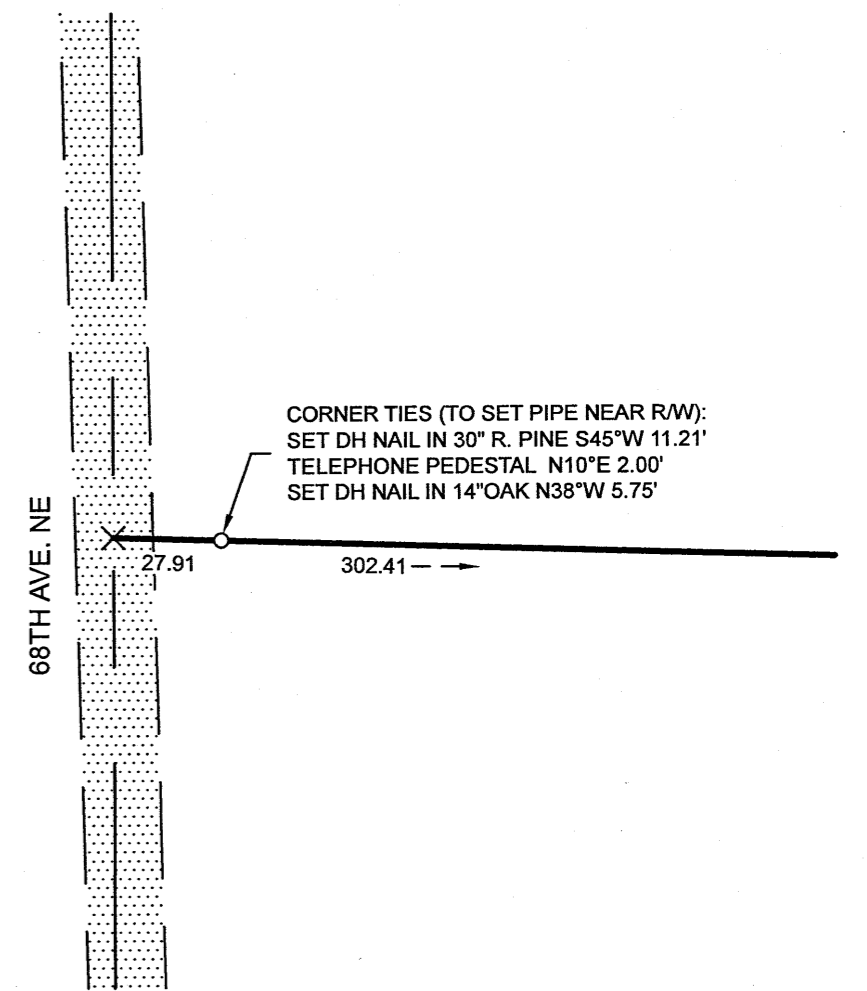

DETAIL B
SCALE: 1"=50'

I JO	CERTIFICATE OF SURVEY PROJECT NUMBER 94 - THUNDER LAKE	PROJECT MANAGER: PAT	PROJECT No.: 21124	DATE: 9-02-2021	REVISIONS		I HEREBY CERTIFY THAT THIS SURVEY, PLAN, SPECIFICATION, OR REPORT WAS PREPARED BY ME OR UNDER MY DIRECT SUPERVISION AND THAT I AM A DULY LICENSED PROFESSIONAL ENGINEER OR LAND SURVEYOR UNDER THE LAWS OF THE STATE OF MINNESOTA.		30206 Rasmussen Road Suite 1 P. O. Box 874 Pequot Lakes, MN 56472 218-568-4940 www.stonemarksurveying.com
	Cass County Land Department 218 Washington Ave E. PO Box 25 Backus, Minnesota 56435	CHECKED BY: PAT	FILE NAME: C21124.dwg	SCALE: HORIZ. AS NOTED	DATE	DESCRIPTION			
		DRAWN BY: PAT/RJF	FIELD BOOK: BOOK 465 PG. 34-36	VERT. NONE			PATRICK A. TROTTIER PLS 41002 DATE: 9-02-2021 LIC. NO. 41002		