

Certificate of Survey

PART OF THE S1/2 SE1/4 NW1/4 OF SECTION 20, T134N, R30W, CASS COUNTY, MINNESOTA

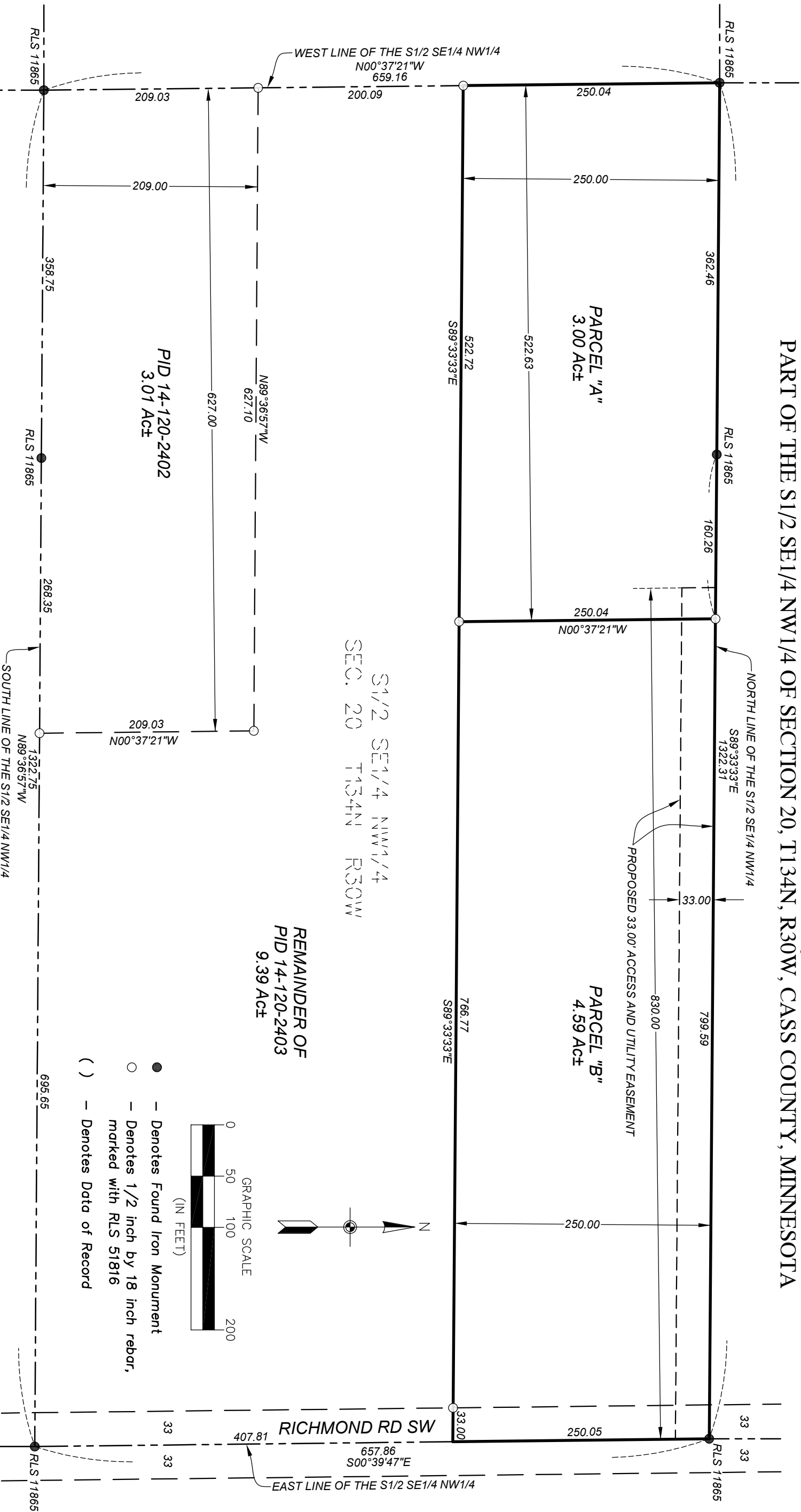

S1/2 SE1/4 NW1/4
SEC. 20 T134N R30W

REMAINDER OF
PID 14-120-2403
9.39 Ac±

PID 14-120-2402
3.01 Ac±

PARCEL "A"
3.00 Ac±

PARCEL "B"
4.59 Ac±

- - Denotes Found Iron Monument
- - Denotes 1/2 inch by 18 inch rebar, marked with RLS 51816
- () - Denotes Data of Record

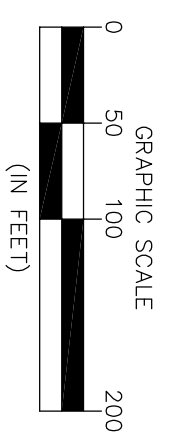

DRAWN BY: MTR
ISSUE DATE: 4/26/2021
JOB NO. 662

SURVEY PREPARED FOR:

Jamie Hauge

I hereby certify that this survey, plan or report was prepared by me or under my direct supervision and that I am a duly licensed land surveyor under the laws of the State of Minnesota

Name: Micah T. Radach
Date: 4/26/2021 License #: 51816

Signature:

RADACH
land surveying llc
4288 Little Ida Beach Rd NW, Alexandria, MN 56332
(320) 815-8582 | micah@radachlandsurveying.com