

CERTIFICATE OF SURVEY

SECTION 25, TOWNSHIP 142 NORTH, RANGE 26 WEST,
SLATER TOWNSHIP, CASS COUNTY, MINNESOTA

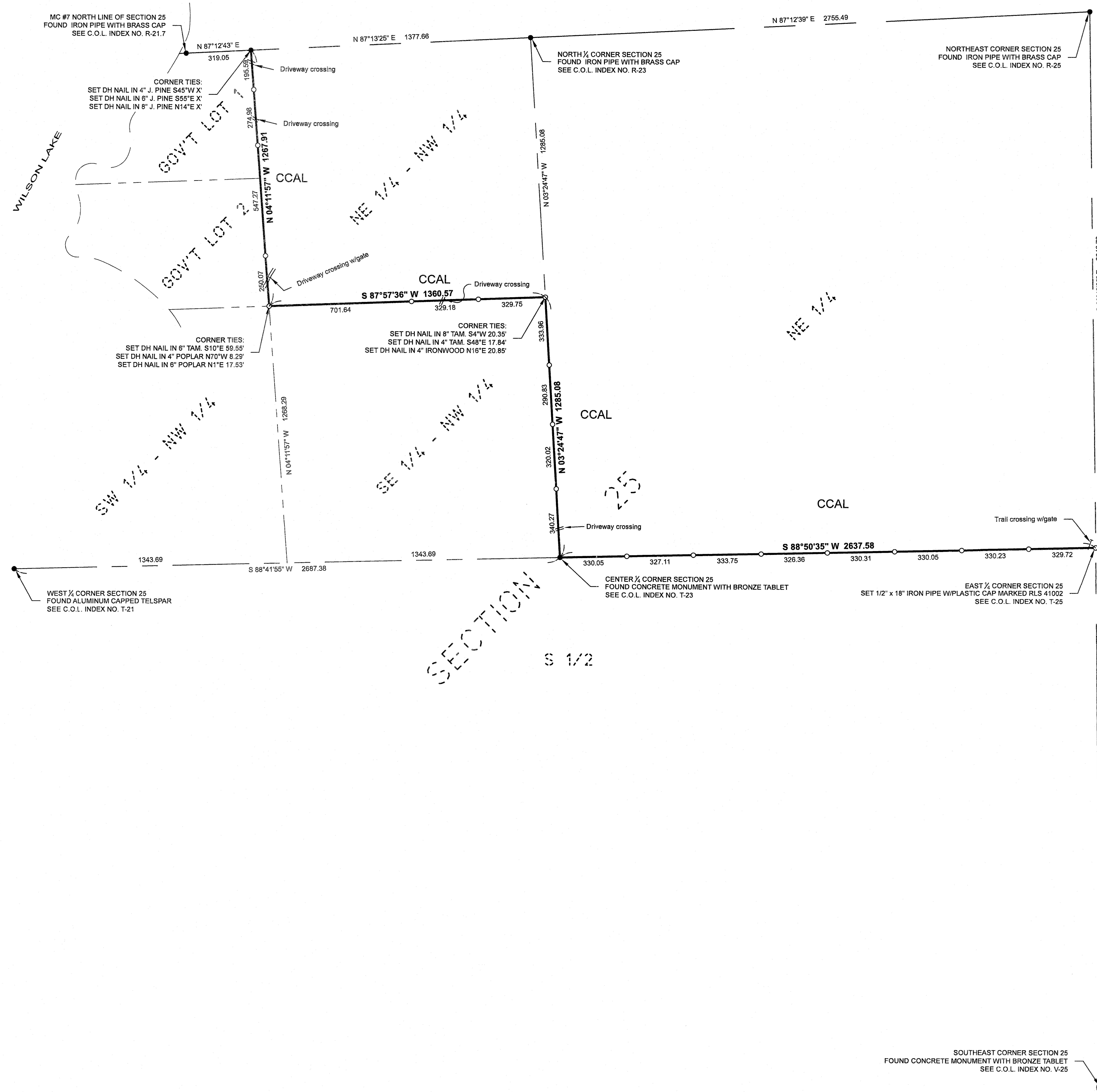

LEGEND

CCAL CASS COUNTY ADMINISTERED LAND

● DENOTES MONUMENT FOUND

○ DENOTES IRON MONUMENT SET MARKED BY LICENSE No. 41002

ORIENTATION OF THIS BEARING SYSTEM IS BASED ON THE CASS COUNTY NORTH ZONE NAD83/1996 ADJ.

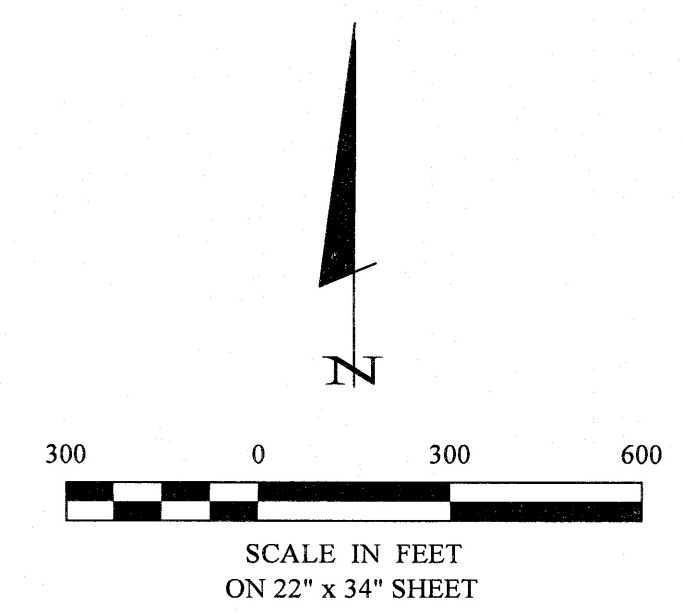

30206 Rasmussen Road Suite 1 P. O. Box 874 Pequot Lakes, MN 56472 218-568-9940 www.stonemarksurvey.com	
I HEREBY CERTIFY THAT THIS SURVEY PLAN, SPECIFICATION OR REPORT WAS PREPARED BY ME OR UNDER MY DIRECT SUPERVISION AND THAT I AM A DULY LICENSED PROFESSIONAL ENGINEER OR LAND SURVEYOR UNDER THE LAWS OF THE STATE OF MINNESOTA.	
DATE: 12-18-2020	BY: Patrick A. Kottler
PROJECT No.: 20115	FILE NAME: C20115.dwg
PROJECT MANAGER: PAT	FIELD BOOK:
CHECKED BY: PAT	DRAWN BY: R/J
CERTIFICATE OF SURVEY PROJECT 89	Cass County Land Department 218 Washington Ave. E PO Box 25 Backus, Minnesota 56435
SHEET 1 OF 1	DATE: 12-18-2020 LIC. NO. 41002