

CERTIFICATE OF SURVEY

SECTION 3, TOWNSHIP 135 NORTH, RANGE 31 WEST,
MEADOWBROOK TOWNSHIP, CASS COUNTY, MINNESOTA

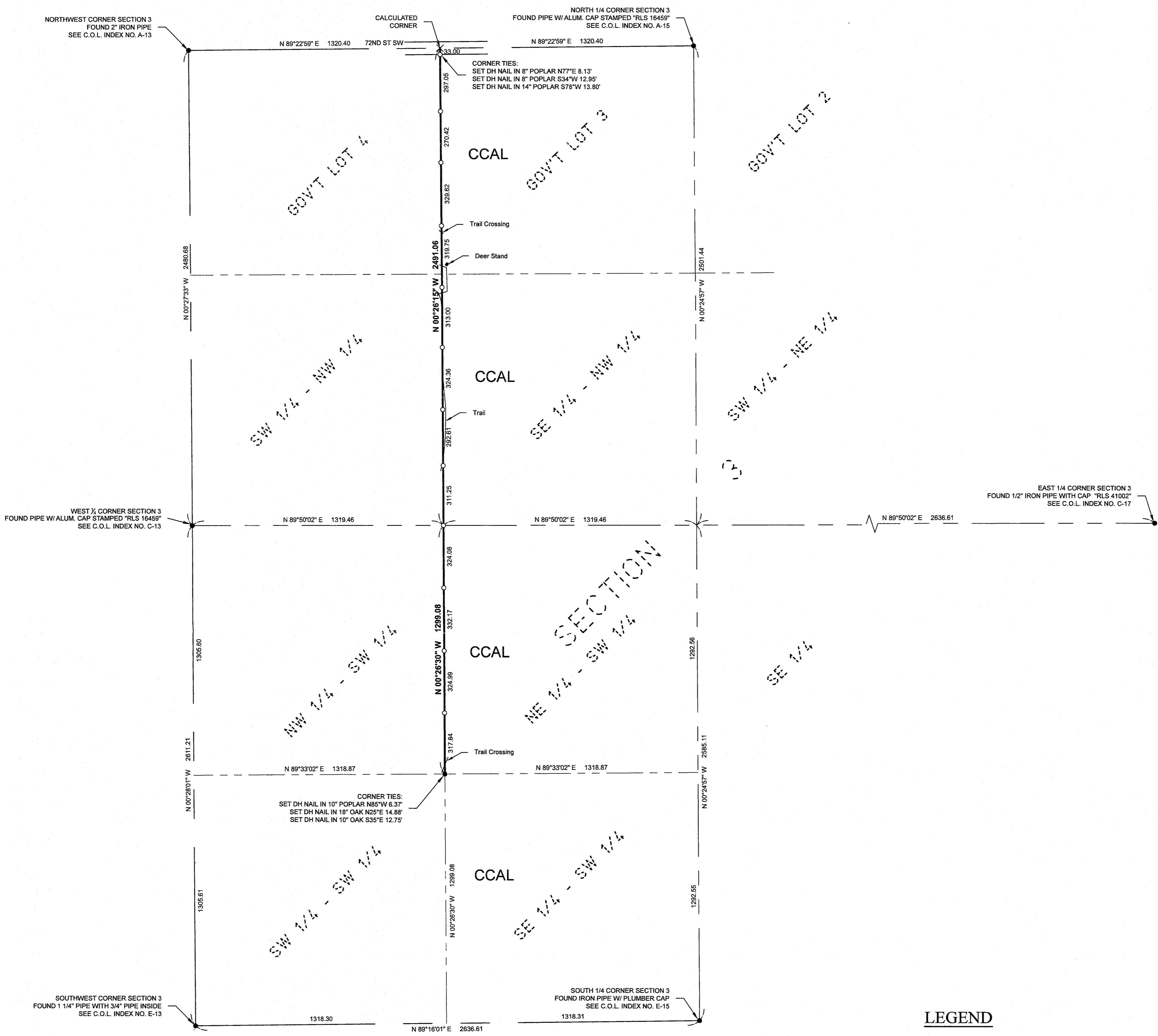

LEGEND

- CCAL CASS COUNTY ADMINISTERED LAND
 - X DENOTES CALCULATED POSITION
 - DENOTES MONUMENT FOUND
 - DENOTES IRON MONUMENT SET MARKED BY LICENSE No. 41002
- ORIENTATION OF THIS BEARING SYSTEM IS BASED ON THE CASS COUNTY SOUTH ZONE NAD83/1996 ADJ.

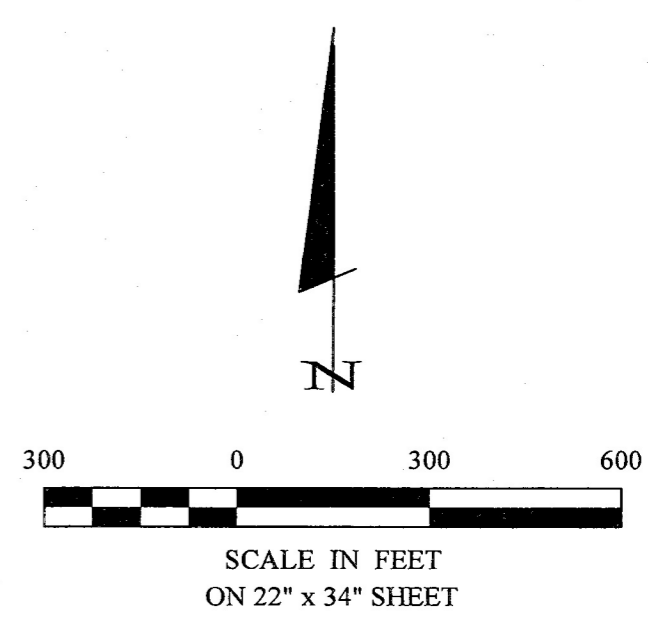

1	CERTIFICATE OF SURVEY PROJECT 87	PROJECT No.: 20114	DATE: 12-18-2020	REVISIONS		HEREBY CERTIFY THAT THIS SURVEY, PLAN, SPECIFICATION, OR REPORT WAS PREPARED BY ME OR UNDER MY DIRECT SUPERVISION AND THAT I AM A DULY LICENSED PROFESSIONAL ENGINEER OR LAND SURVEYOR UNDER THE LAWS OF THE STATE OF MINNESOTA. PATRICK A. TROTIER PLS 41002 DATE 12-28-2020 LIC. NO. 4002
	Cass County Land Department 218 Washington Ave. E PO Box 25 Backus, Minnesota 56435	CHECKED BY: PAT	FILE NAME: C20114.dwg	SCALE: HORZ. 1" = 300'	DESCRIPTION	
1		DRAWN BY: RJF	FIELD BOOK:	VERT. NONE		



30206 Rasmussen Road
Suite 1
P. O. Box 874
Pequot Lakes, MN 56472
218-568-4940
www.stonemarksurveying.com