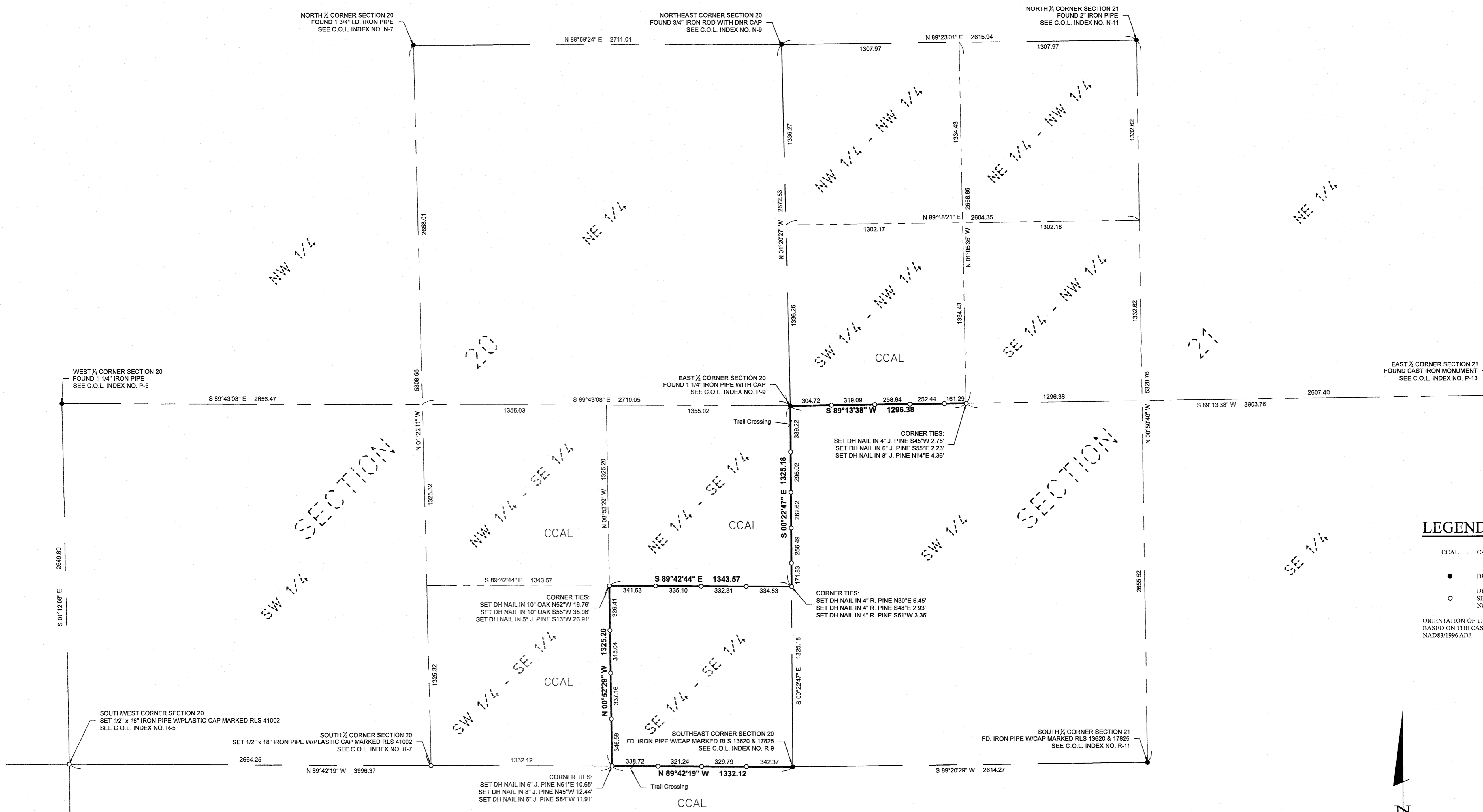

EXHIBIT A

CERTIFICATE OF SURVEY

SECTIONS 20 AND 21, TOWNSHIP 135 NORTH, RANGE 32 WEST,
BYRON TOWNSHIP, CASS COUNTY, MINNESOTA



LEGEND

- CCAL CASS COUNTY ADMINISTERED LAND
 - DENOTES MONUMENT FOUND
 - DENOTES IRON MONUMENT SET MARKED BY LICENSE No. 41002
- ORIENTATION OF THIS BEARING SYSTEM IS BASED ON THE CASS COUNTY SOUTH ZONE NAD83/1996 ADJ.

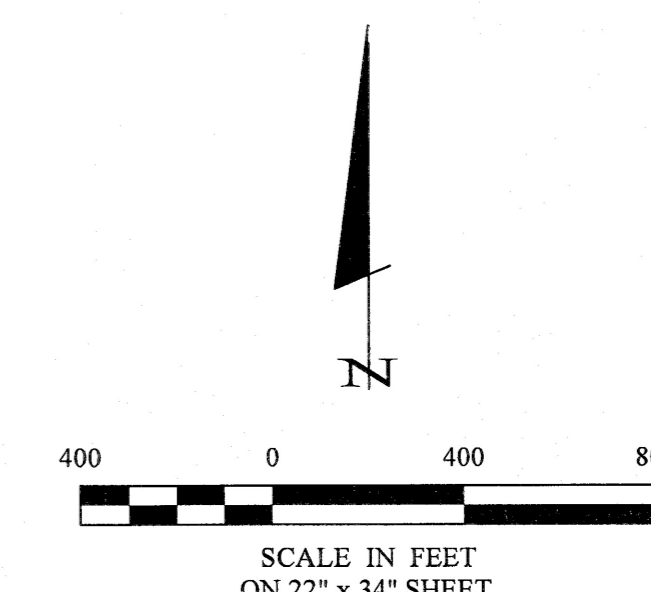

30206 Rasmussen Road Suite 1 P. O. Box 874 Pequot Lakes, MN 56472 218-568-4940 www.stonemarksurvey.com		
I HEREBY CERTIFY THAT THIS SURVEY, PLAN, SPECIFICATION, OR REPORT WAS PREPARED BY ME OR UNDER MY DIRECT SUPERVISION AND THAT I AM A DULY LICENSED PROFESSIONAL ENGINEER OR LAND SURVEYOR UNDER THE LAWS OF THE STATE OF MINNESOTA. PATRICK A. TROTTER PLS 41002 DATE 12-18-2020 LIC. NO. 41002		
REVISIONS	DATE	DESCRIPTION
PROJECT MANAGER	PROJECT NO.	DATE
PAT	20113	12-18-2020
CHECKED	FILE NAME	SCALE
PAT	CERT20113.dwg	HORZ. 1" = 400'
DRAWN BY:	FIELD BOOK:	VERT. NONE
RJF	BOOK	PG.
CERTIFICATE OF SURVEY	CASS COUNTY ADMINISTERED LAND	
PROJECT 86		
Cass County Land Department		
218 Washington Ave. E		
PO Box 25		
Backus, Minnesota 56435		
SHEET		
1	OF	1

Roger Erneste 12/17/2020 2:07 PM - E:\Drawings\2020\20113_Cas_86 - Byron\Cal20113.dwg