

CERTIFICATE OF SURVEY

Part of
NW 1/4 of SW 1/4, Section 28, T. 145 N., R. 31 W., Cass County, Minnesota.

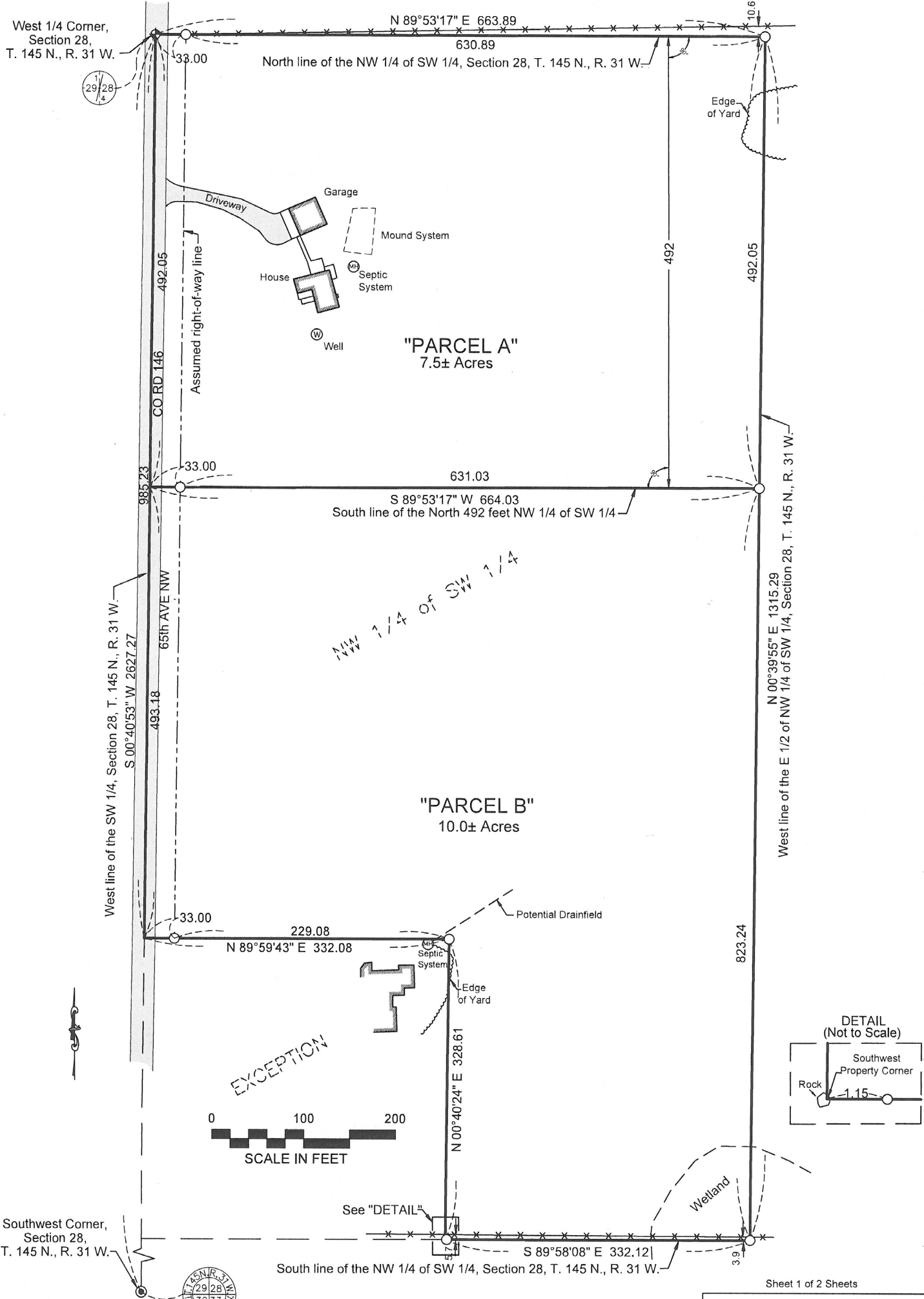

EXCEPTION

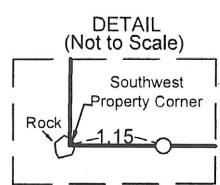
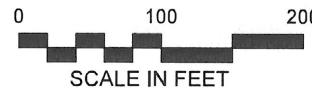

Southwest Corner,
Section 28,
T. 145 N., R. 31 W.

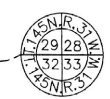

- NOTES TO SURVEY
- Bearing system based on the Cass County Coordinate System, NAD83.
 - This survey has not been performed with the benefit of a title search.

- LEGEND
- ⊕ Denotes cast iron monument, found
 - ⊙ Denotes capped iron pipe, LS No. 11367, found
 - Denotes 1/2 inch iron pipe, LS 15483, set

Sheet 1 of 2 Sheets

I HEREBY CERTIFY THAT THIS PLAN, SURVEY, OR REPORT WAS PREPARED BY ME OR UNDER MY DIRECT SUPERVISION AND THAT I AM A DULY LICENSED LAND SURVEYOR UNDER THE LAWS OF THE STATE OF MINNESOTA.

Robert W. Murray
ROBERT W. MURRAY LICENSE NO. 15483

DATE: 10-19-20 FILE NO. 20-234C

MURRAY
SURVEYING, INC.
P.O. BOX 1038 BEMIDJI, MN 56601
218-751-5898

#9401 MJL 11-17-2020