

CERTIFICATE OF SURVEY

PART OF THE SOUTHWEST QUARTER OF THE SOUTHWEST QUARTER,
SECTION 23, TOWNSHIP 137 NORTH, RANGE 31 WEST,
CASS COUNTY, MINNESOTA

PROPOSED BOUNDARY DESCRIPTION

TRACT A
The Southeast Quarter of the Southwest Quarter, Section 23, Township 137 North,
Range 31 West, Cass County, Minnesota.
AND
The east 529.41 feet of the Southwest Quarter of the Southwest Quarter, said section.
Subject to easements, restrictions and reservations of record.

NOTES:

- Zoning for subject tract = "Agricultural/Forestry".
- Boundary survey only. No improvements, topography, or wet land information has been surveyed or shown on this certificate.
- Parcel ID of subject parcel: 10-023-2300 & 10-023-2100.
- Wet lands shown have been digitized from the Cass County GIS Site.

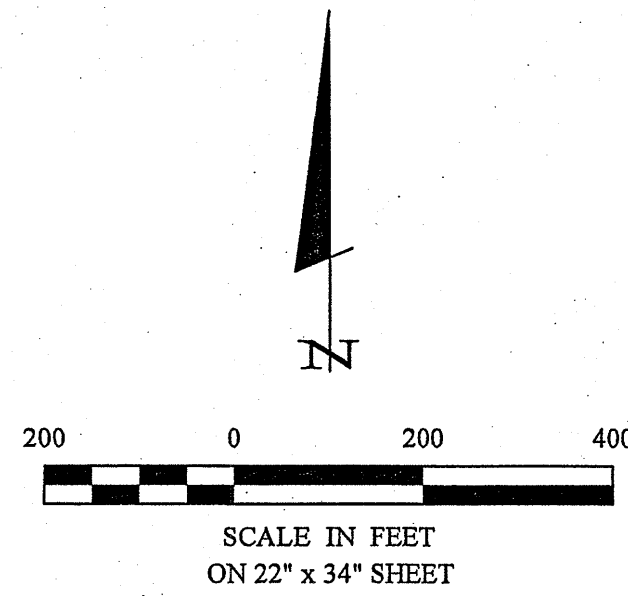

- DENOTES WET LAND(S)
- DENOTES MONUMENT FOUND
- DENOTES IRON MONUMENT SET MARKED BY LICENSE No. 44881

ORIENTATION OF THIS BEARING SYSTEM IS BASED ON THE CASS COUNTY COORDINATE SYSTEM.

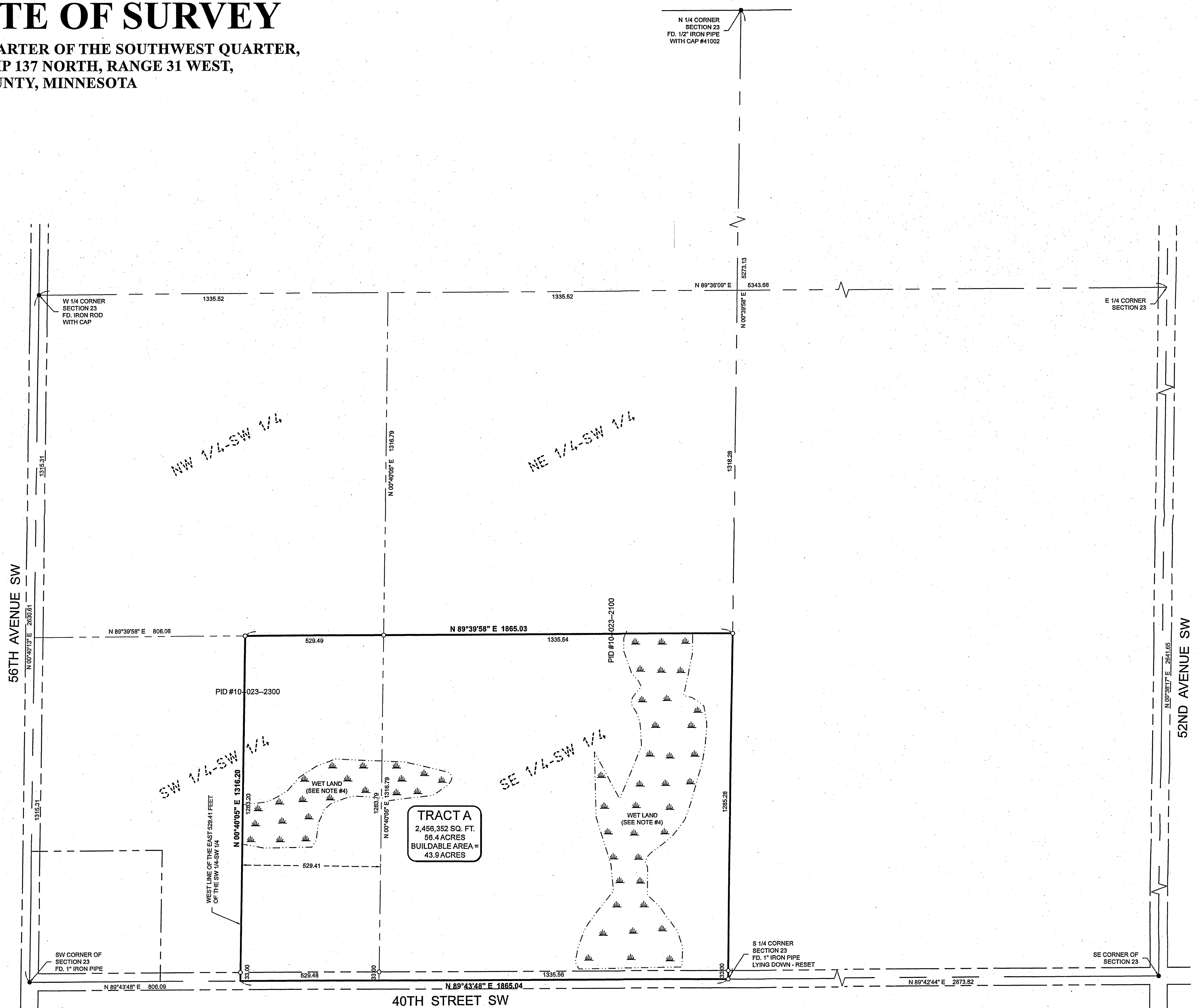

30206 Rasmussen Road Site 1 P. O. Box 874 Pequot Lakes, MN 56472 218-568-4940 www.stonemarksurvey.com	
I HEREBY CERTIFY THAT THIS SURVEY, PLAN, SPECIFICATION, OR REPORT WAS PREPARED BY ME OR UNDER MY DIRECT SUPERVISION AND THAT I AM A LICENSED SURVEYOR UNDER THE LAWS OF THE STATE OF MINNESOTA.	
BY Cynthia M. Hildebrand	DATE 7/22/2020
REVISIONS DESCRIPTION DATE	PROJECT No.: 20150 FILE NAME: C20150.dwg FIELD BOOK: BOOK PG.
PROJECT MANAGER: CMH CHECKED BY: CMH DRAWN BY: R/JF	DATE: 7-22-2020 SCALE: HORZ. 1"=200' VERT. NONE
CERTIFICATE OF SURVEY SHEET 1 OF 1	
CLIENT: Clint R. Webster, Jr. 25594 441st Ave Arlington, MN 55307	

Robert Fosselle 7/23/2020 11:15 AM - F:\Drawings\2020\20150 Web\trial C20150.dwg