

CERTIFICATE OF SURVEY
 OF PART OF THE SW1/4-NE1/4 AND PART OF THE W1/2 OF THE SE1/4,
 BOTH IN SECTION 29 AND PART OF THE E1/2-NE1/4 OF SECTION 32, ALL IN
 TOWNSHIP 136 N., RANGE 29 WEST
 CASS COUNTY, MINNESOTA

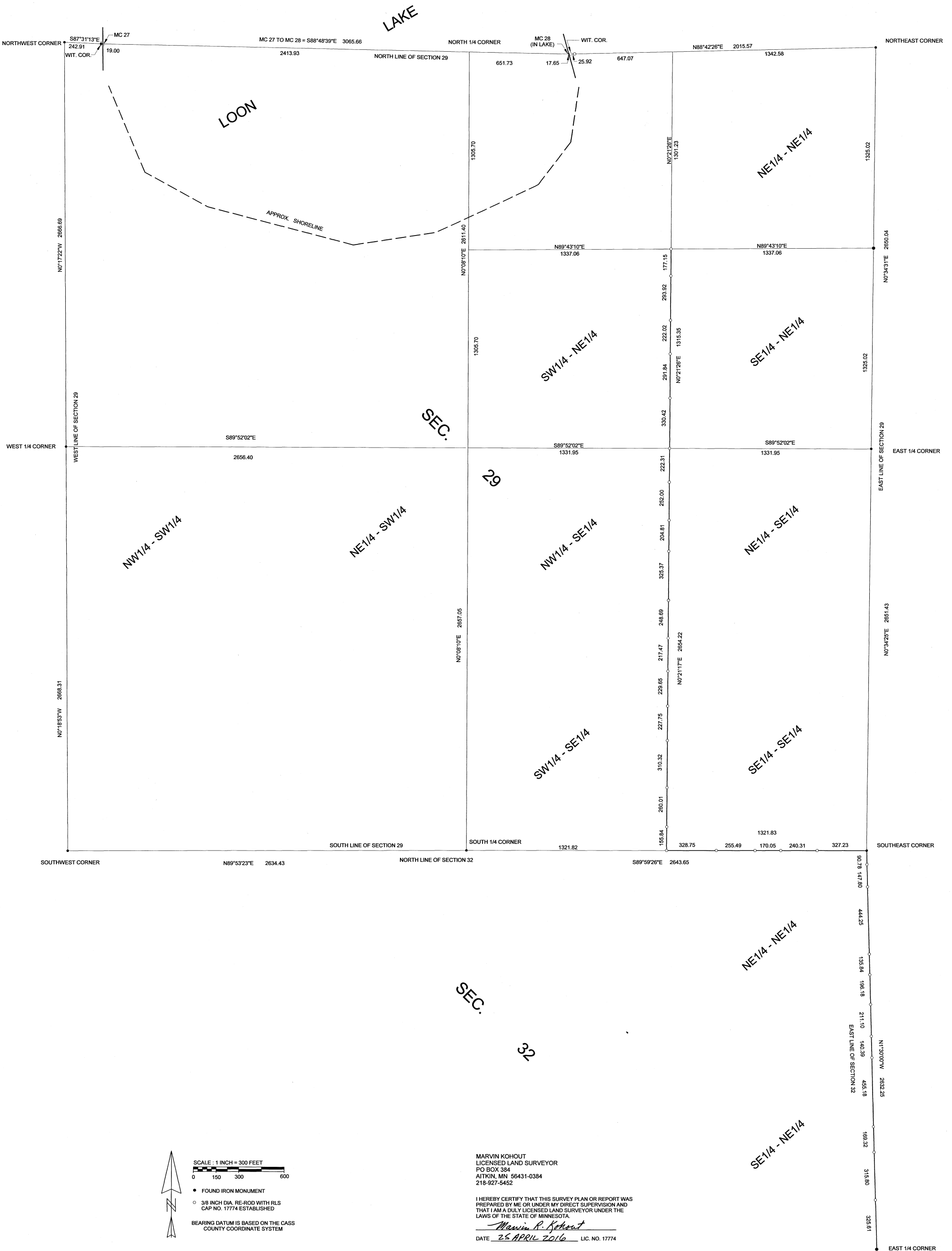

SCALE: 1 INCH = 300 FEET
 0 150 300 600

• FOUND IRON MONUMENT
 ○ 3/8 INCH DIA. RE-ROD WITH RLS
 CAP NO. 17774 ESTABLISHED
 BEARING DATUM IS BASED ON THE CASS
 COUNTY COORDINATE SYSTEM

MARVIN KOHOUT
 LICENSED LAND SURVEYOR
 PO BOX 384
 AITKIN, MN 56431-0384
 218-927-5452

I HEREBY CERTIFY THAT THIS SURVEY PLAN OR REPORT WAS
 PREPARED BY ME OR UNDER MY DIRECT SUPERVISION AND
 THAT I AM A DULY LICENSED LAND SURVEYOR UNDER THE
 LAWS OF THE STATE OF MINNESOTA.

Marvin P. Kohout
 DATE 25 APRIL 2016 LIC. NO. 17774

9293