

# Certificate of Survey for: CASS COUNTY LAND DEPARTMENT

Lot 5, Block 1, PINE HOLLOW ESTATES  
NW of the NW, Section 20, Twp. 145 N., Rge. 31 W.

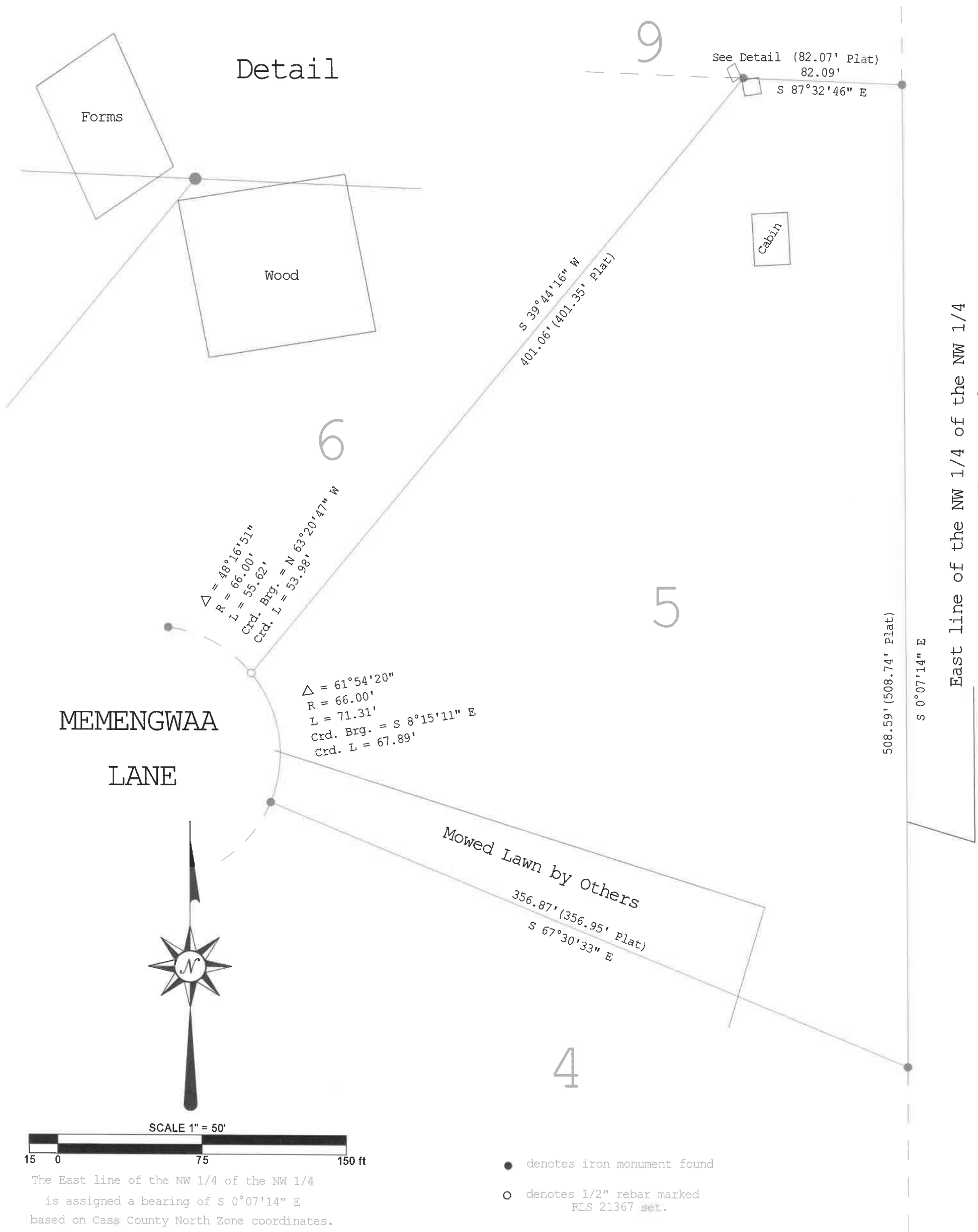

East line of the NW 1/4 of the NW 1/4  
Sec. 20, T. 145 N., R. 31 W.

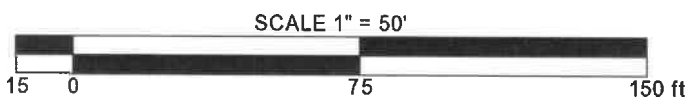

The East line of the NW 1/4 of the NW 1/4  
is assigned a bearing of S 0°07'14" E  
based on Cass County North Zone coordinates.

- denotes iron monument found
- denotes 1/2" rebar marked  
RLS 21367 set.

JOB NO. 2020.019  
DATE 11-24-2020  
SHEET NO.  
1 OF 1

REVISIONS	
Date	Description

I HEREBY CERTIFY THAT THIS SURVEY, PLAN  
OR REPORT WAS PREPARED BY ME OR UNDER  
MY DIRECT SUPERVISION AND THAT I AM A  
DULY LICENSED LAND SURVEYOR UNDER THE  
LAWS OF THE STATE OF MINNESOTA.

*Terry L. Freeman* 11/24/20  
Terry L. Freeman, MN LIC. NO. 21367 DATE



CASS COUNTY SURVEYOR  
8045 County Road 12 NW  
Walker, MN 56484  
(218) 547-7129