

# CERTIFICATE OF SURVEY

PART OF GOVERNMENT LOT 1,  
SECTION 23, TOWNSHIP 140 NORTH, RANGE 28 WEST,  
CASS COUNTY, MINNESOTA

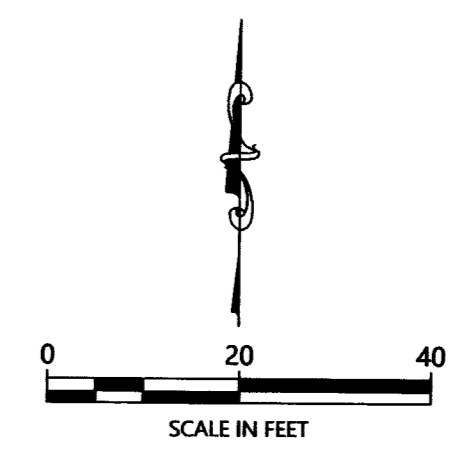
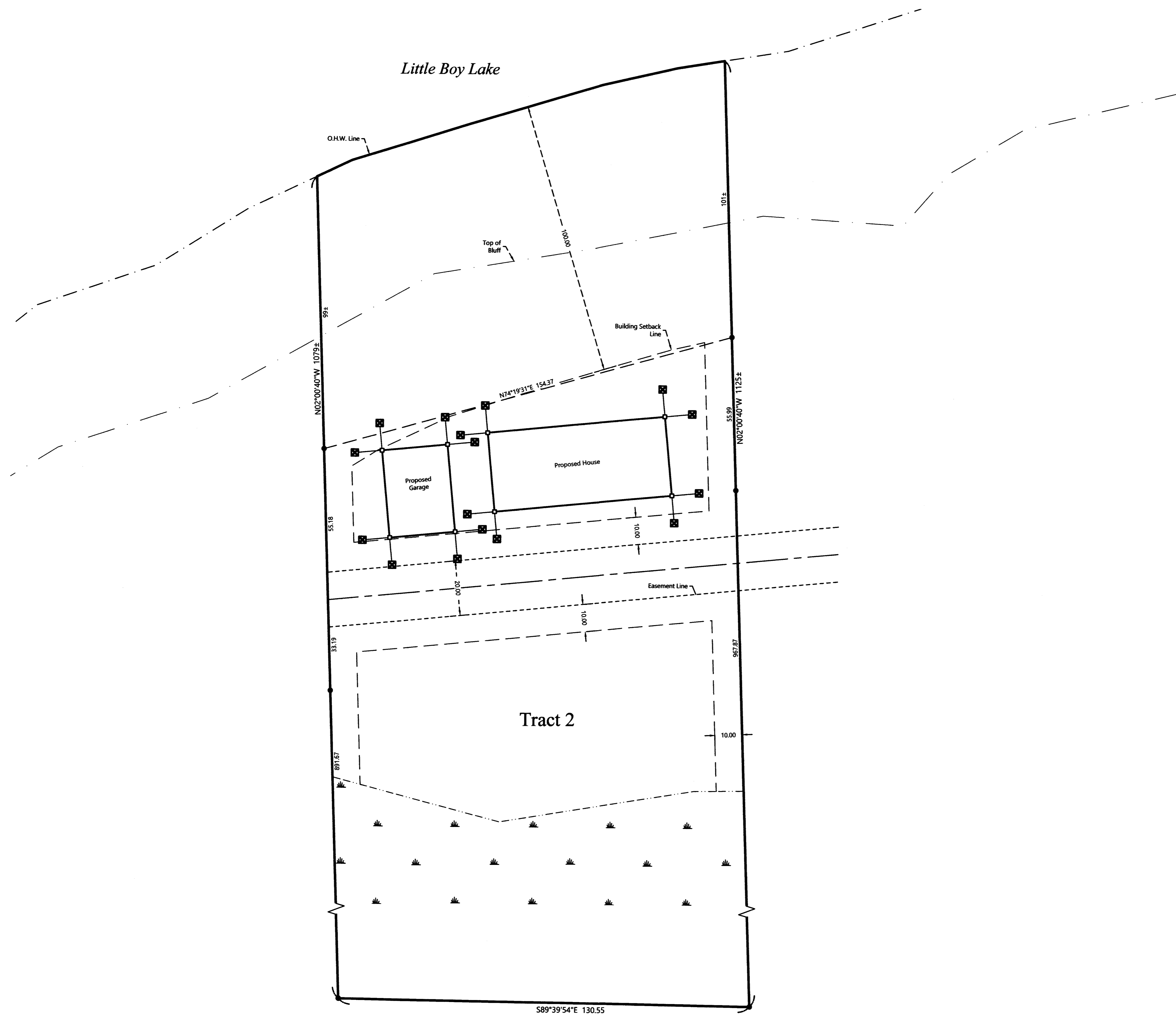

ORIENTATION OF THIS BEARING SYSTEM IS BASED ON THE MINNESOTA COUNTY COORDINATE SYSTEM, CASS COUNTY, NORTH ZONE (2011 ADJ.).

### LEGEND

- DENOTES MONUMENT FOUND
- × DENOTES CALCULATED POSITION
- ☼ DENOTES WETLAND(S)
- DENOTES SET LATH
- DENOTES SET HUB WITH TAC

| NO. | DATE | DESCRIPTION |
|-----|------|-------------|
|     |      |             |
|     |      |             |
|     |      |             |
|     |      |             |
|     |      |             |
|     |      |             |
|     |      |             |
|     |      |             |
|     |      |             |
|     |      |             |

I HEREBY CERTIFY THAT THIS SURVEY, PLAN OR REPORT WAS PREPARED BY ME OR UNDER MY DIRECT SUPERVISION AND THAT I AM A DULY LICENSED LAND SURVEYOR UNDER THE LAWS OF THE STATE OF MINNESOTA.

TERRY L. FREEMAN  
 LIC. NO. 21367

**MARKER SURVEYING & CONSULTING, INC.**

P.O. Box 292, Walker, MN, 56484  
Phone: 218-547-1296, Fax: 218-547-2272  
web: www.mnclsa.com

**CERTIFICATE OF SURVEY**  
 Sunnybrook Custom Homes Inc  
 Attn: JB Benson  
 6750 Barberrry Lane  
 Eden Prairie, MN 55346

JOB NO. 20-268  
 DATE: 10-13-2020  
 SHEET NO.  
 1 OF 1