

Certificate of Survey for:
CASS COUNTY HIGHWAY DEPARTMENT
 Part of County Road #128 in
 Sec. 25, Twp. 142 N., Rge. 28 W.

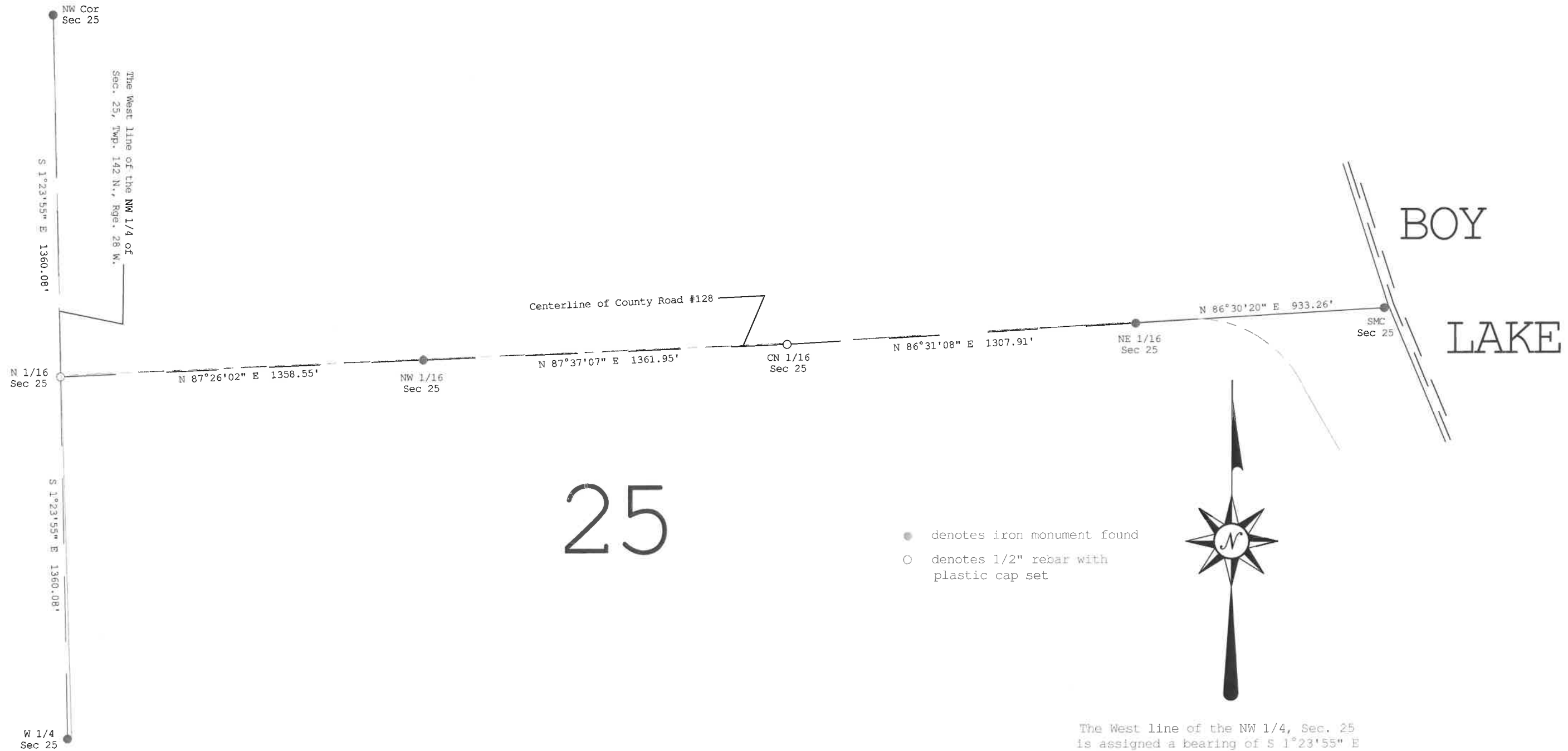

The West line of the NW 1/4, Sec. 25 is assigned a bearing of S 1°23'55" E based on Cass County North Zone coordinates.

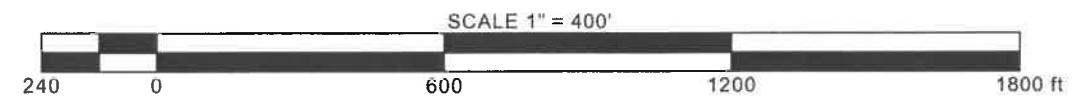

CASS COUNTY SURVEYOR



8045 County Road 12 NW
 Walker, MN 56484
 (218) 547-5209

I HEREBY CERTIFY THAT THIS SURVEY, PLAN OR REPORT WAS PREPARED BY ME OR UNDER MY DIRECT SUPERVISION AND THAT I AM A DULY LICENSED LAND SURVEYOR UNDER THE LAWS OF THE STATE OF MINNESOTA.

Terry L. Freeman
 Terry L. Freeman, MN LIC. NO. 21367
 9/9/20
 DATE

REVISIONS	Date	Description

JOB NO. 2018.016
 DATE 9-9-2020
 SHEET NO. 1 OF 1