

CERTIFICATE OF SURVEY

For Allen Wendt

PART OF GOVERNMENT LOT 5,
SECTION 23, TOWNSHIP 140 NORTH, RANGE 29 WEST, 5TH P.M.,
CASS COUNTY, MINNESOTA.

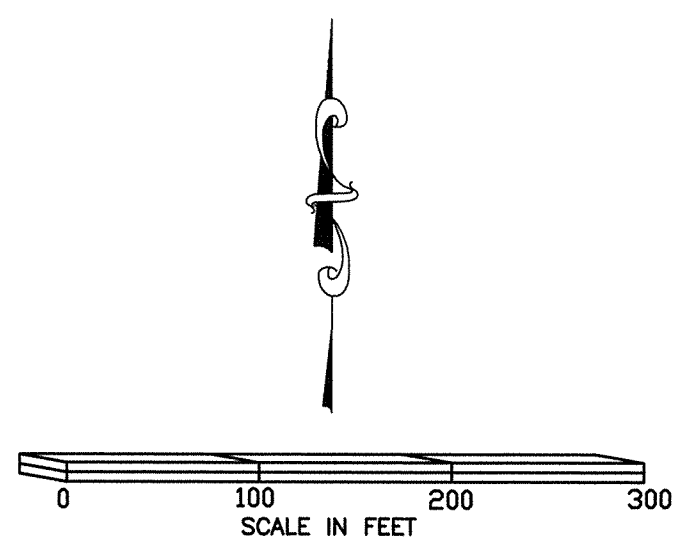
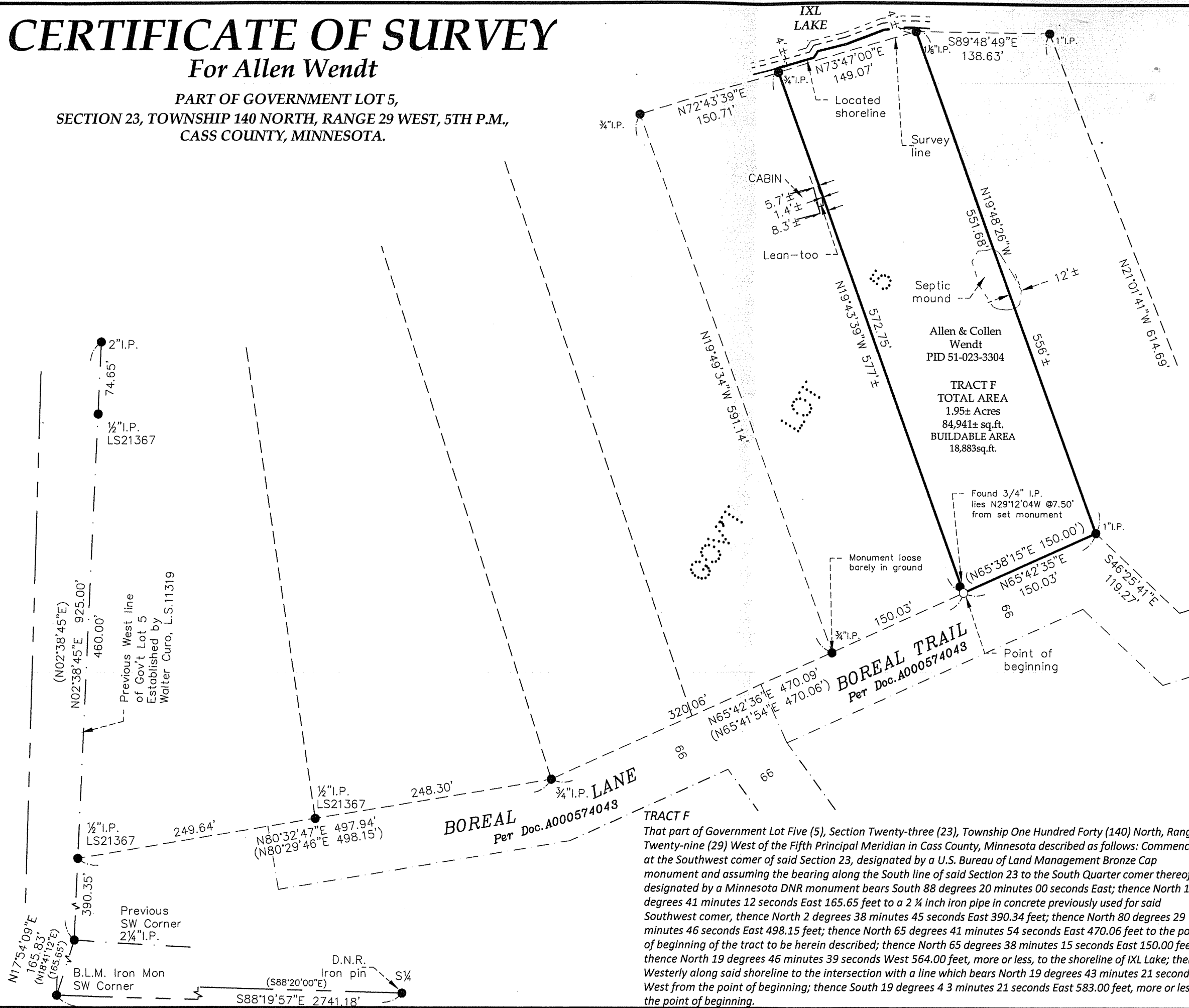

THE BEARING ORIENTATION OF THIS SURVEY IS BASED ON THE PREVIOUS WEST LINE OF GOVERNMENT LOT 5, SECTION 23, T140N, R29W, IS ASSIGNED TO BEAR N02°38'45"E.

LEGEND	
●	DENOTES IRON MONUMENT FOUND
○	DENOTES SET 3/4"X18" IRON PIPE W/PLASTIC CAP STAMPED "45353"
×	DENOTES CALCULATED POSITION
(325.00)	DENOTES DEED OR PLAT MEASURE

EagleEye Data Services
32214 Southwood Road
Grand Rapids, MN 55744
(218)244-7030

I HEREBY CERTIFY THAT THIS SURVEY, PLAN OR REPORT WAS PREPARED BY ME OR UNDER MY DIRECT SUPERVISION AND THAT I AM A DULY LICENSED LAND SURVEYOR UNDER THE LAWS OF THE STATE OF MINNESOTA.

SIGNATURE: *Corey J. Hendershott*
COREY J. HENDERSHOTT
DATE 06-08-2020 LIC.NO. 45353