

# Certificate of Survey for: CASS COUNTY HIGHWAY DEPARTMENT

## Part of CSAH #17



8

9

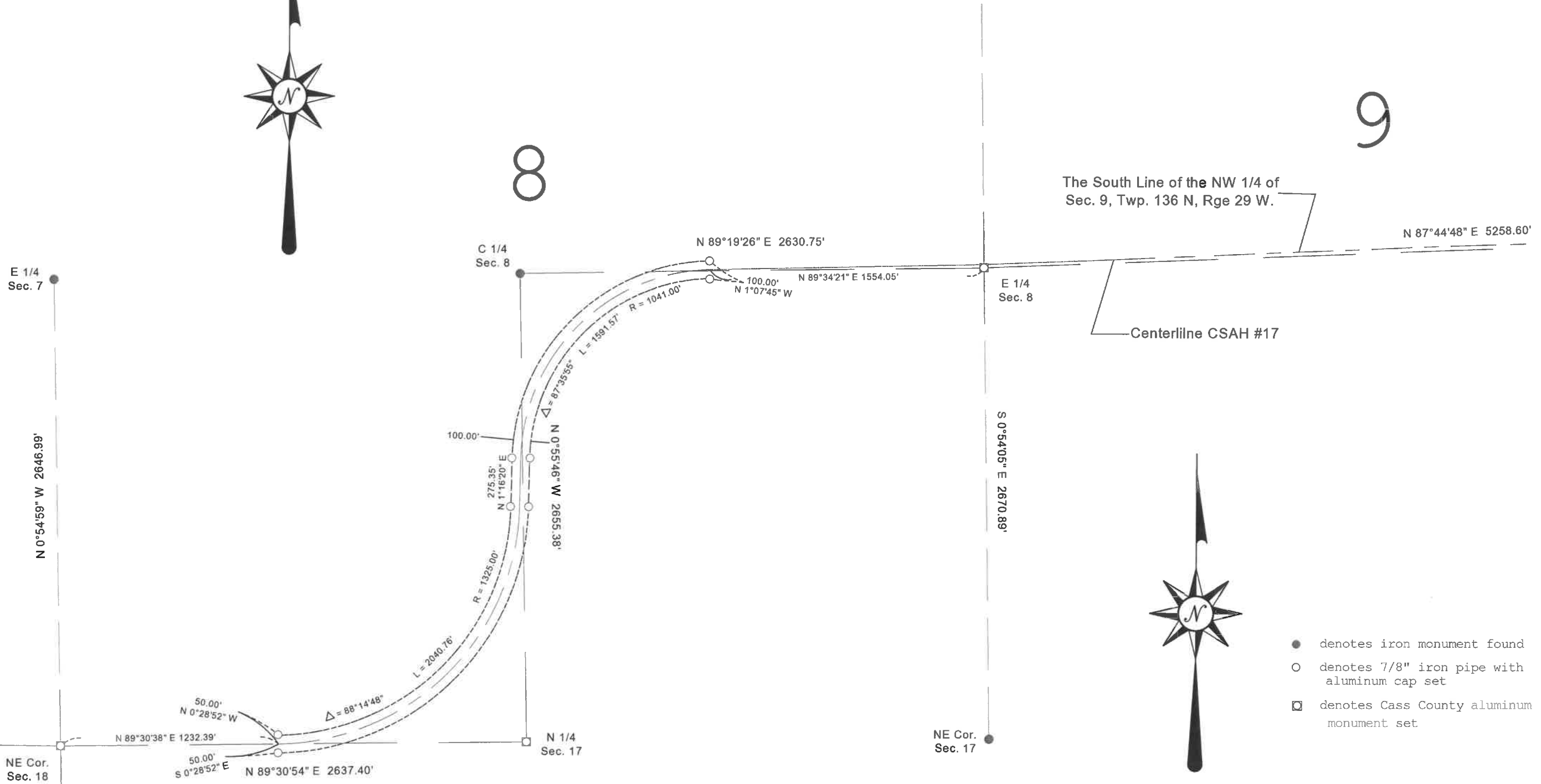

The South Line of the NW 1/4 of Sec. 9, Twp. 136 N, Rge 29 W.

Centerline CSAH #17



- denotes iron monument found
- denotes 7/8" iron pipe with aluminum cap set
- ◻ denotes Cass County aluminum monument set

The North line of the NW 1/4, Sec. 14 is assigned a bearing of N 88°42'42" E based on Cass County South Zone coordinates.

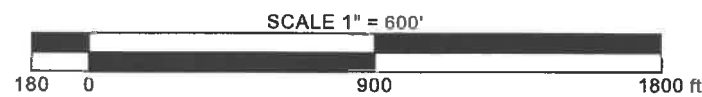

**CASS COUNTY SURVEYOR**  
 8045 County Road 12 NW  
 Walker, MN 56484  
 (218) 547-5209



I HEREBY CERTIFY THAT THIS SURVEY, PLAN OR REPORT WAS PREPARED BY ME OR UNDER MY DIRECT SUPERVISION AND THAT I AM A DULY LICENSED LAND SURVEYOR UNDER THE LAWS OF THE STATE OF MINNESOTA.

*Terry L. Freeman*  
 Terry L. Freeman, MN LIC. NO. 21367  
 DATE 7/15/2020

| REVISIONS | Description |
|-----------|-------------|
|           |             |
|           |             |
|           |             |
|           |             |
|           |             |

JOB NO. 2014.003  
 DATE 7-15-2020  
 SHEET NO. 3 OF 4

7/15/2020, 9186