

Certificate of Survey for:
CASS COUNTY HIGHWAY DEPARTMENT
 Part of CSAH #17



- denotes iron monument found
- denotes 7/8" iron pipe with aluminum cap set
- denotes Cass County aluminum monument set

The North line of the NW 1/4, Sec. 14 is assigned a bearing of N 88°42'42" E based on Cass County South Zone coordinates.



12

7

13

18

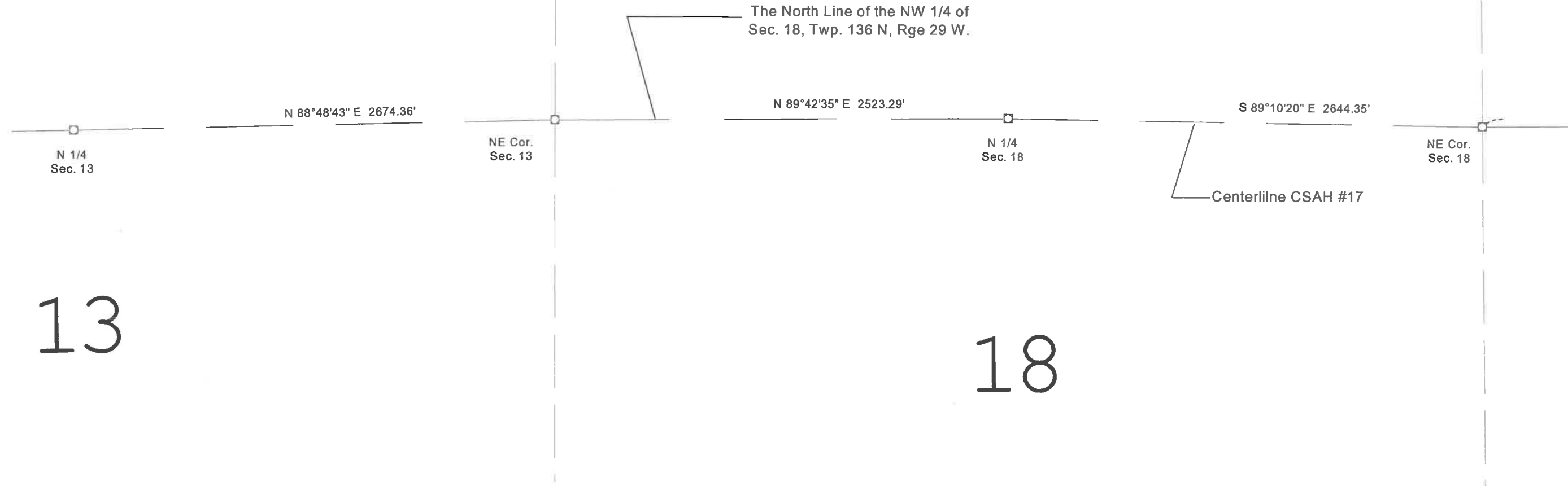

CASS COUNTY SURVEYOR

8045 County Road 12 NW
Walker, MN 56484
(218) 547-5209



I HEREBY CERTIFY THAT THIS SURVEY, PLAN OR REPORT WAS PREPARED BY ME OR UNDER MY DIRECT SUPERVISION AND THAT I AM A DULY LICENSED LAND SURVEYOR UNDER THE LAWS OF THE STATE OF MINNESOTA.

Terry L. Freeman, MN LIC. NO. 21367
 DATE 7/15/2020

REVISIONS	Date	Description

JOB NO. 2014.003
 DATE 7-15-2020
 SHEET NO. 2 OF 4