

# CERTIFICATE OF SURVEY

LOT 2, BLOCK FOUR, SOUTH SHORE ESTATES,  
SECTION 5, TOWNSHIP 141 NORTH, RANGE 29 WEST,  
CASS COUNTY, MINNESOTA

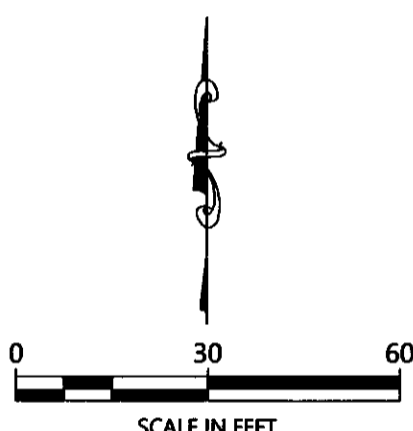
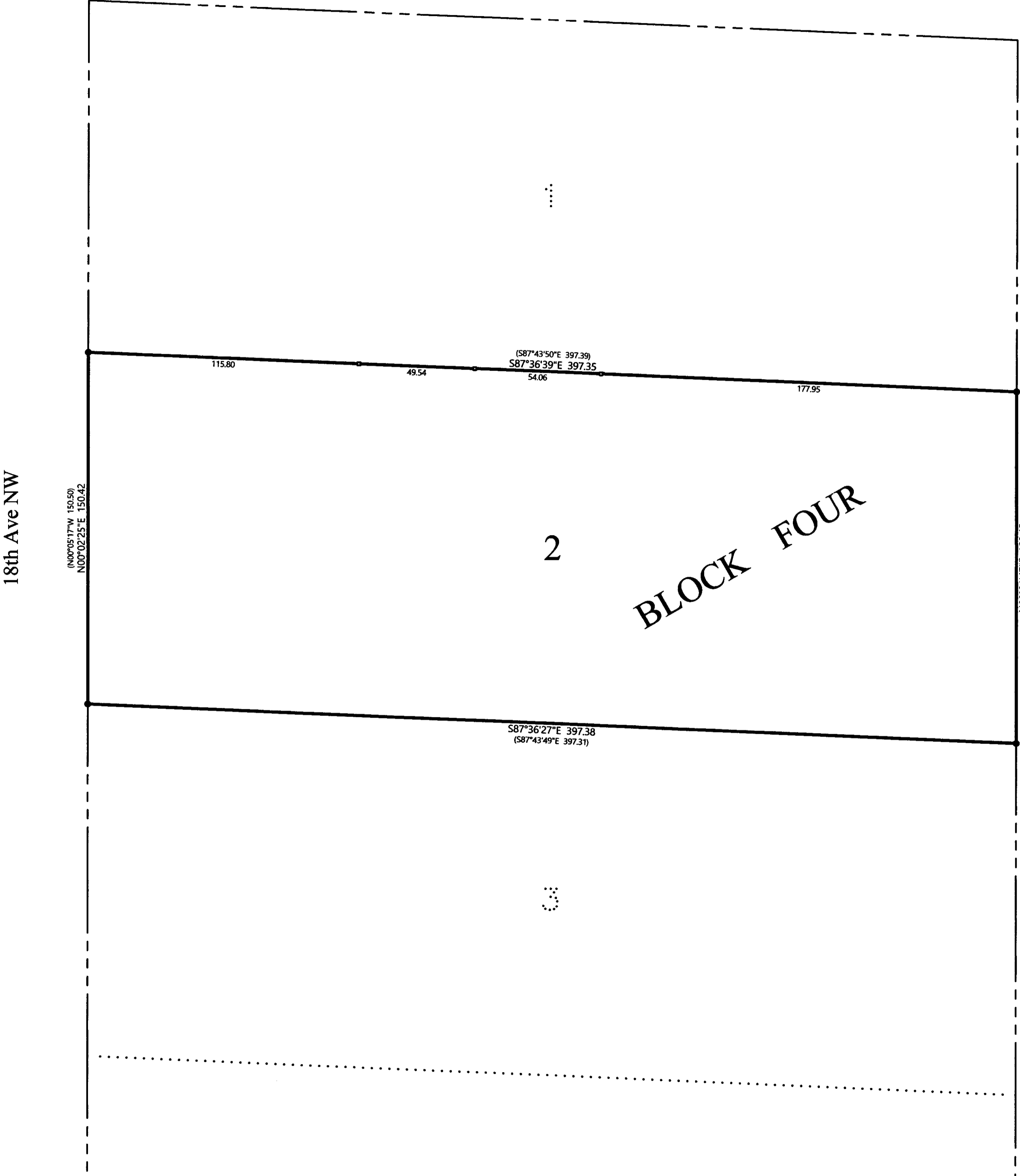

ORIENTATION OF THIS BEARING SYSTEM IS BASED ON THE MINNESOTA COUNTY COORDINATE SYSTEM, (CASS COUNTY NORTH ZONE, 2011 Ad).

**LEGEND**

- DENOTES MONUMENT FOUND
- DENOTES SET WOODEN LATH
- (123.45) DENOTES PLAT AND/OR DEEDED MEASURE

**NOTES:**

1. Zoning for subject tract = Shoreland Residential.
2. Parcel ID for subject tract = 30-338-0420.
3. Wetlands and improvements, other than those shown on this certificate, may exist that were not located during this survey.
4. All lines marked with flagging are only an approximation of the true boundary lines and are not to be used as an exact boundary location. Flagged lines should not be used for the establishment of improvements. To mark true boundary lines additional monumentation would be required.
5. Northern Engineering and Consulting, Inc. was not given nor has conducted a current title search for the subject property. Therefore the information contained in a title search may or may not be accurately shown on this certificate.

REVISIONS:	NO.	DATE	DESCRIPTION

I HEREBY CERTIFY THAT THIS SURVEY PLAN OR REPORT WAS PREPARED BY ME OR UNDER MY DIRECT SUPERVISION AND THAT I AM A DULY LICENSED LAND SURVEYOR UNDER THE LAWS OF THE STATE OF MINNESOTA.

TERRY L. FREEMAN
 
 6/16/2020  
 LIC. NO. 23367



**CERTIFICATE OF SURVEY**  
 Keith Heck  
 1910 Circle Drive NW  
 Sauk Rapids, MN 56379

JOB NO. 20-099  
 DATE: 06-16-2020  
 SHEET NO.  
 1 OF 1