

Certificate of Survey for: CASS COUNTY LAND DEPARTMENT

Part of the NE 1/4 of Sec. 35, Twp. 136 N., Rge 31 W

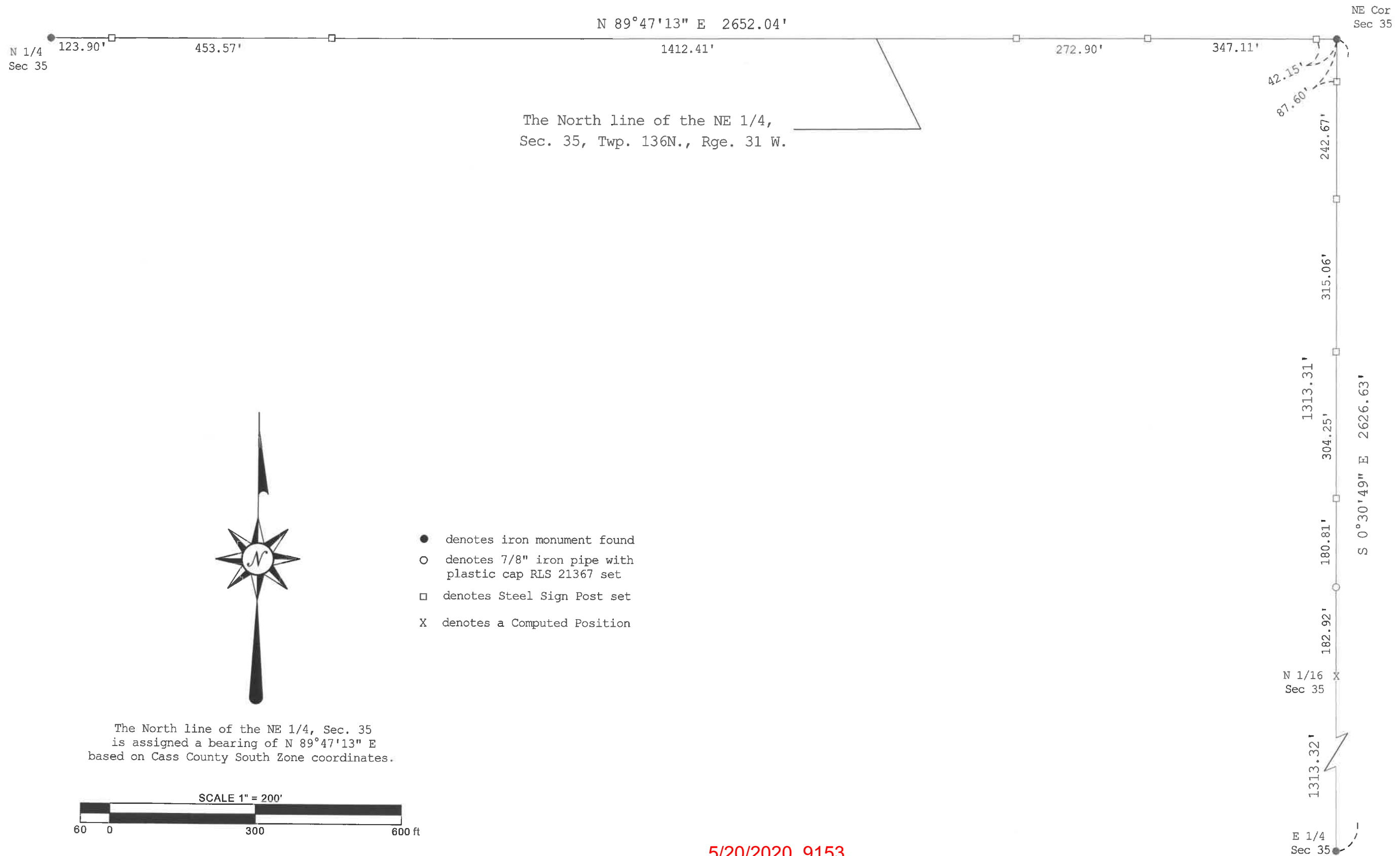

CASS COUNTY SURVEYOR

8045 County Road 12 NW
Walker, MN 56484
(218) 547-5209



I HEREBY CERTIFY THAT THIS SURVEY, PLAN OR REPORT WAS PREPARED BY ME OR UNDER MY DIRECT SUPERVISION AND THAT I AM A DULY LICENSED LAND SURVEYOR UNDER THE LAWS OF THE STATE OF MINNESOTA.

 Terry L. Freeman, MN LIC. NO. 21367 DATE 5/20/2020

REVISIONS	Description

JOB NO. 2020.007
 DATE 5-20-2020
 SHEET NO. 1 OF 1