

# CERTIFICATE OF SURVEY

**STONEY CREEK ROAD NE and DIAMOND CREST ROAD NE  
SECTIONS 34 and 35, TOWNSHIP 140 NORTH, RANGE 28 WEST,  
CASS COUNTY, MINNESOTA**

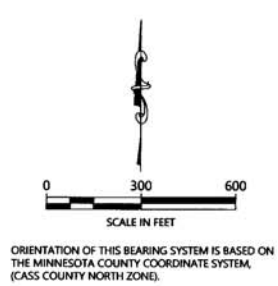
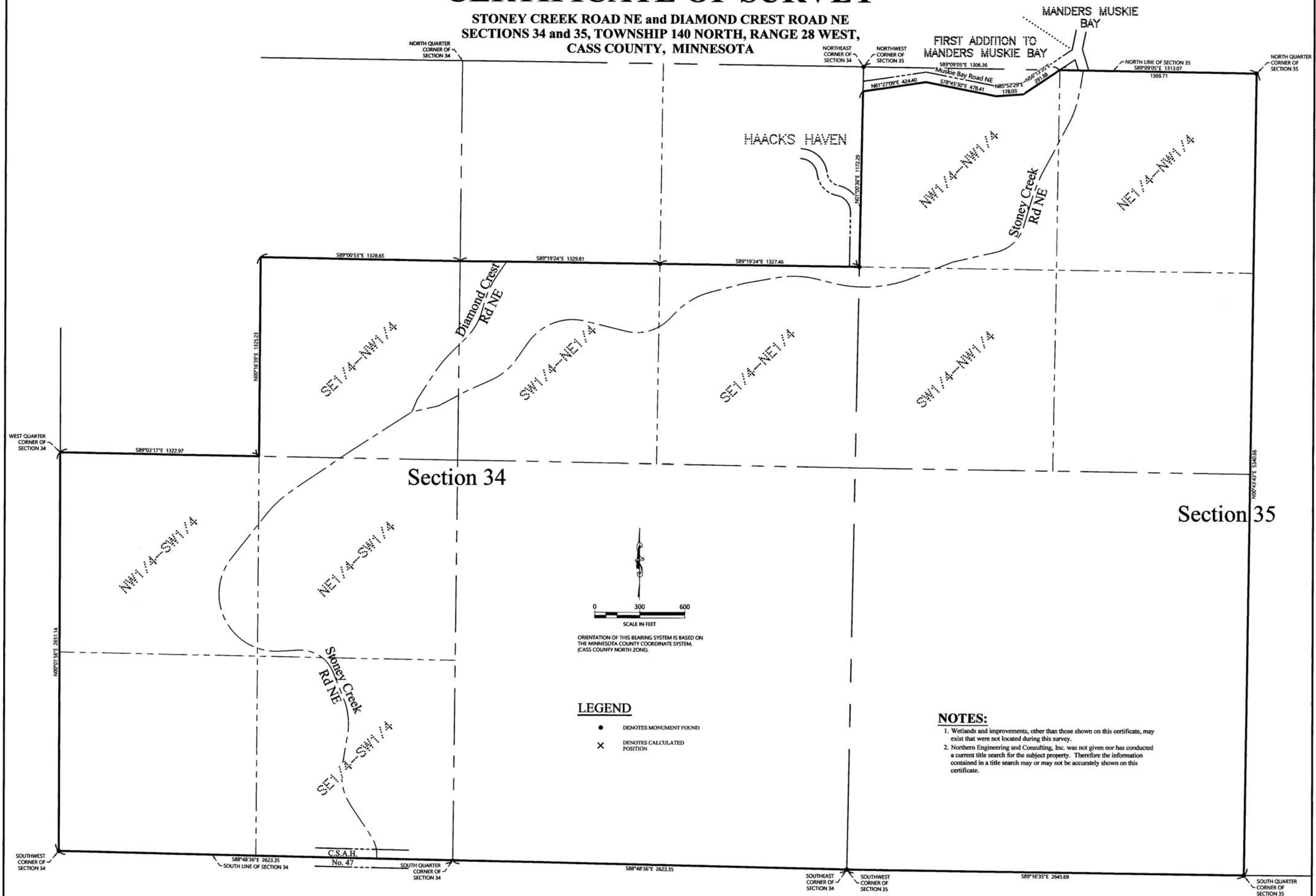

**LEGEND**

- DENOTES MONUMENT FOUND
- × DENOTES CALCULATED POSITION

**NOTES:**

- Wetlands and improvements, other than those shown on this certificate, may exist that were not located during this survey.
- Northern Engineering and Consulting, Inc. was not given nor has conducted a current title search for the subject property. Therefore the information contained in a title search may or may not be accurately shown on this certificate.

NO.	DATE	DESCRIPTION

I HEREBY CERTIFY THAT THIS SURVEY PLAN OR REPORT WAS PREPARED BY ME OR UNDER MY DIRECT SUPERVISION AND THAT I AM A DULY LICENSED LAND SURVEYOR UNDER THE LAWS OF THE STATE OF MINNESOTA.

TERRY L. FREEMAN  
 LIC. NO. 21367  
 4/6/2020



**CERTIFICATE OF SURVEY**

Wabedo Township Attn: Ron Stokesbary  
1535 Bargaen Lane NE  
Longville, MN 56655

JOB NO. 20-062  
DATE: 04-06-2020  
SHEET NO.  
1 OF 3