

CERTIFICATE OF SURVEY

PART OF THE NORTHWEST QUARTER OF THE NORTHEAST QUARTER,
SECTION 5, TOWNSHIP 139 NORTH, RANGE 28 WEST,
CASS COUNTY, MINNESOTA

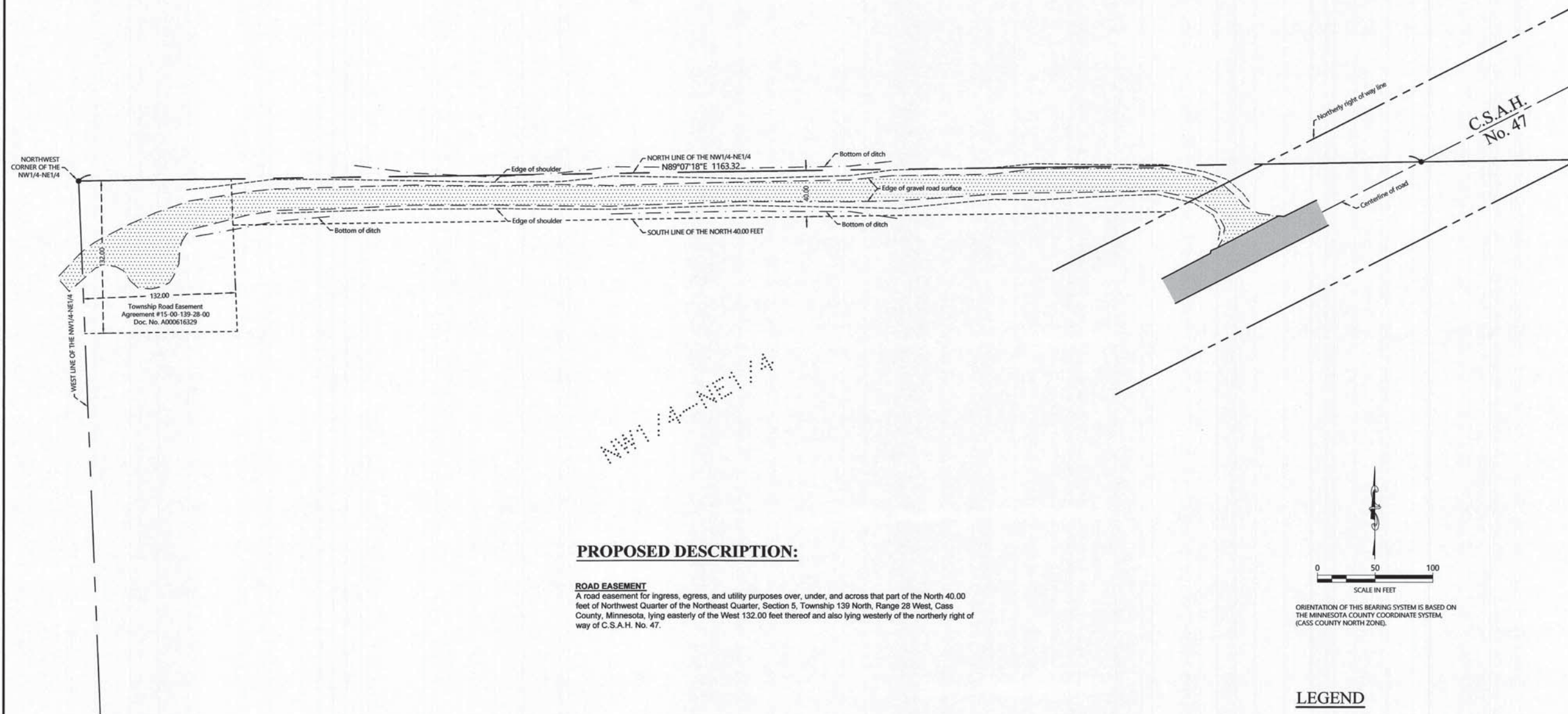

PROPOSED DESCRIPTION:

ROAD EASEMENT
A road easement for ingress, egress, and utility purposes over, under, and across that part of the North 40.00 feet of Northwest Quarter of the Northeast Quarter, Section 5, Township 139 North, Range 28 West, Cass County, Minnesota, lying easterly of the West 132.00 feet thereof and also lying westerly of the northerly right of way of C.S.A.H. No. 47.

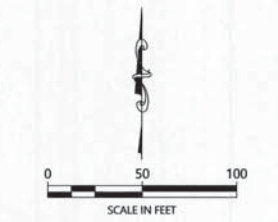

ORIENTATION OF THIS BEARING SYSTEM IS BASED ON THE MINNESOTA COUNTY COORDINATE SYSTEM, (CASS COUNTY NORTH ZONE).

LEGEND

- DENOTES MONUMENT FOUND
- DENOTES EDGE OF EXISTING GRAVEL
- ▨ DENOTES EDGE OF EXISTING BITUMINOUS

NOTES:

1. Wetlands and improvements, other than those shown on this certificate, may exist that were not located during this survey.
2. Northern Engineering and Consulting, Inc. was not given nor has conducted a current title search for the subject property. Therefore the information contained in a title search may or may not be accurately shown on this certificate.

NO.	DATE	DESCRIPTION	BY

I HEREBY CERTIFY THAT THIS SURVEY PLAN OR REPORT WAS PREPARED BY ME OR UNDER MY DIRECT SUPERVISION AND THAT I AM A DULY LICENSED LAND SURVEYOR UNDER THE LAWS OF THE STATE OF MINNESOTA.

TERRY L. FREEMAN 4/6/2020 LIC. NO. 21987

NORTHERN ENGINEERING & CONSULTING, INC.
 P.O. Box 292, Walker, MN 56484
 Phone: 218-547-1296, Fax: 218-547-2272
 web: www.necusa.com

CERTIFICATE OF SURVEY
 Wabedo Township Attn: Ron Stokesbary
 1535 Borgen Lane NE
 Longville, MN 56655

JOB NO. 20-060
 DATE: 04-06-2020
 SHEET NO.
 1 OF 1