

Certificate of Survey for:  
**CASS COUNTY LAND DEPARTMENT**

NW 1/4 of the NE 1/4 of  
 Sec. 10, Twp. 140 N., Rge. 25 W.

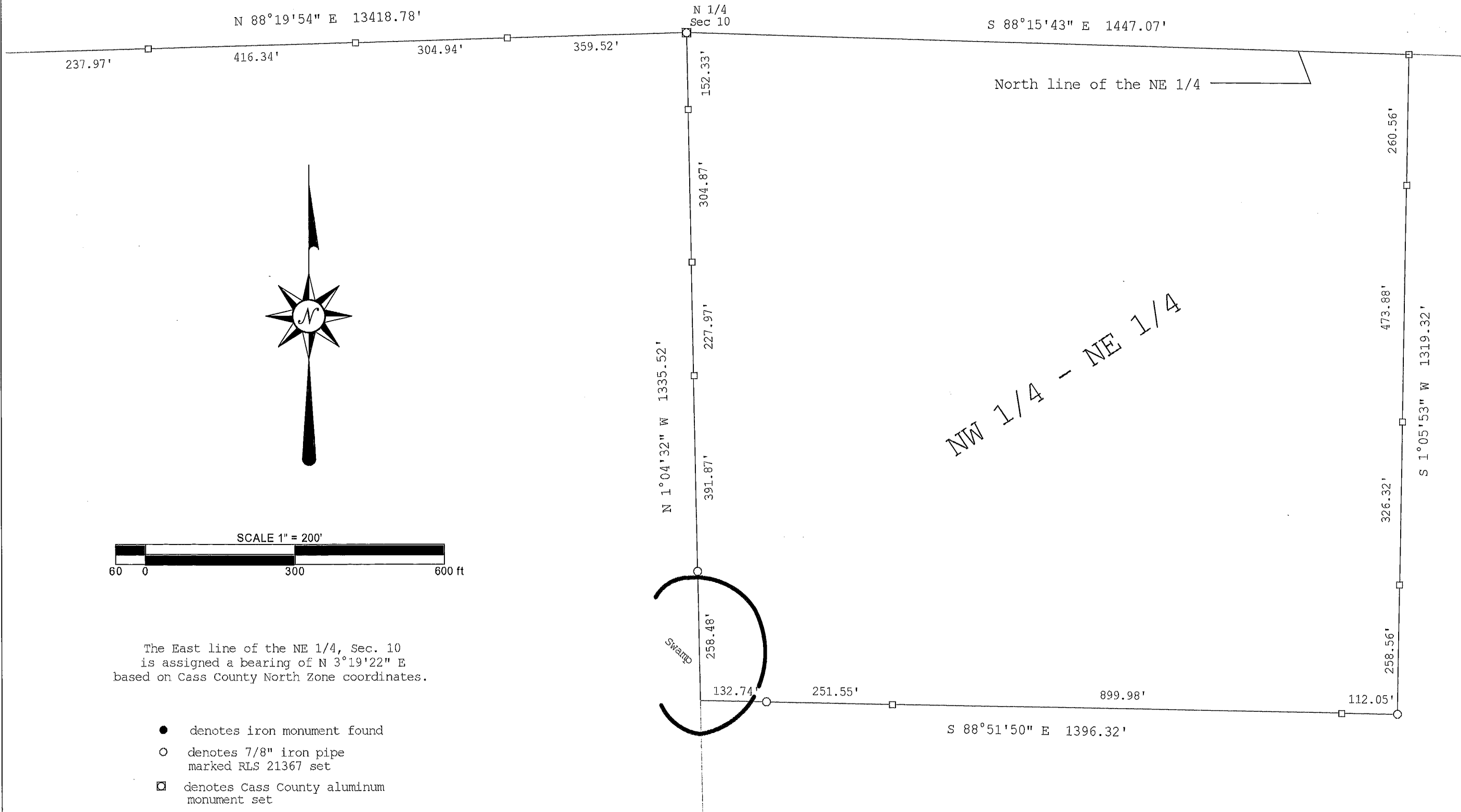

CASS COUNTY SURVEYOR

8045 County Road 12 NW  
 Walker, MN 56484  
 (218) 547-5209

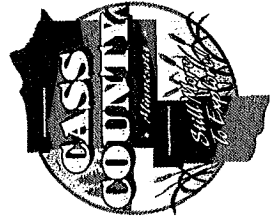

I HEREBY CERTIFY THAT THIS SURVEY, PLAN OR REPORT WAS PREPARED BY ME OR UNDER MY DIRECT SUPERVISION AND THAT I AM A DULY LICENSED LAND SURVEYOR UNDER THE LAWS OF THE STATE OF MINNESOTA.

*Terry L. Freeman*  
 Terry L. Freeman, MN LIC. NO. 21367  
 DATE

REVISIONS	
Date	Description

JOB NO. 2018.007  
 DATE 12-11-2019  
 SHEET NO.