

CERTIFICATE OF SURVEY

GOVERNMENT LOT 4,
SECTION 18, TOWNSHIP 143 NORTH, RANGE 31 WEST,
CASS COUNTY, MINNESOTA

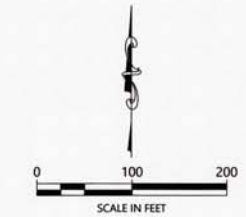
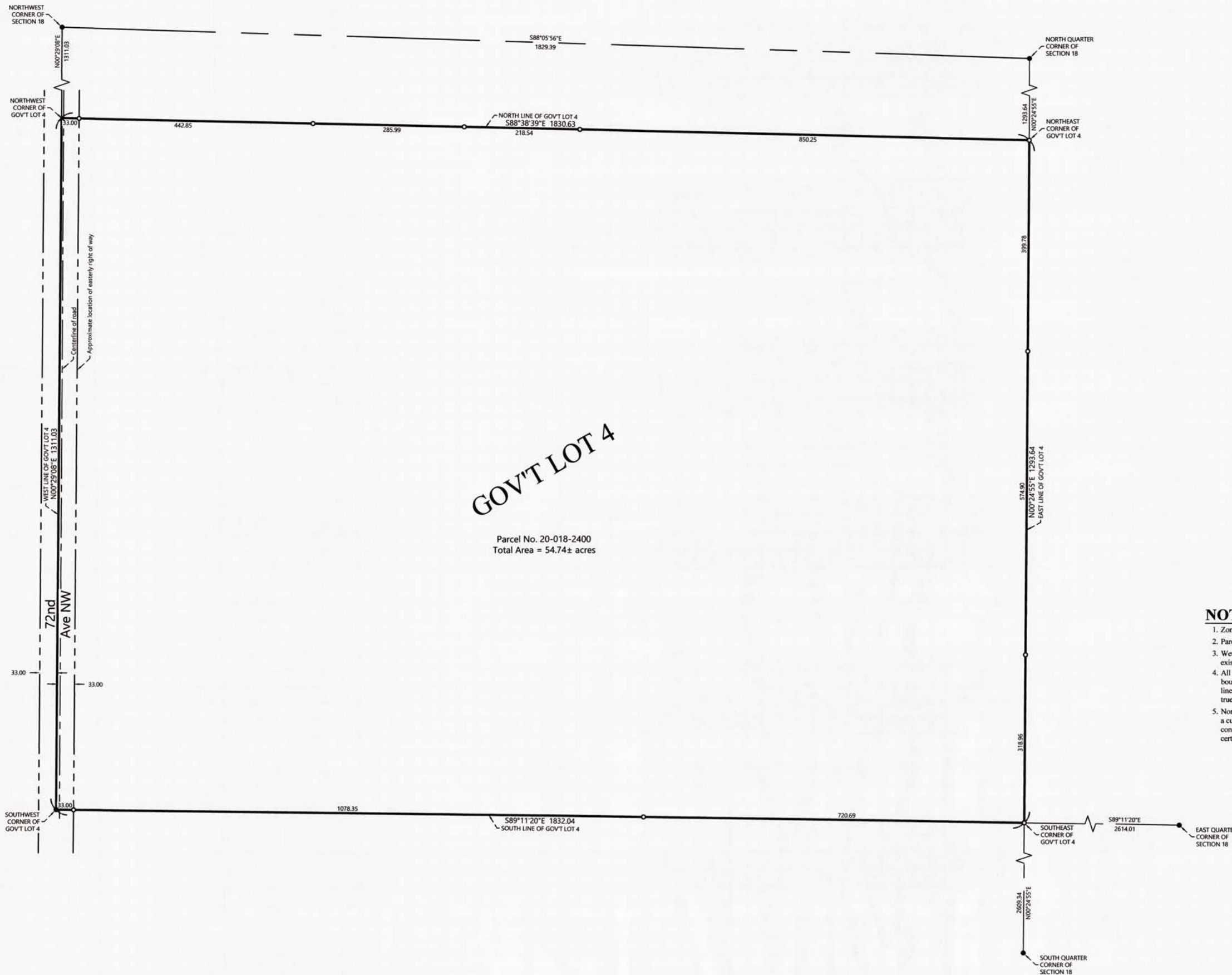

ORIENTATION OF THIS BEARING SYSTEM IS BASED ON
THE MINNESOTA COUNTY COORDINATE SYSTEM,
(CASS COUNTY NORTH ZONE).

LEGEND

- DENOTES IRON MONUMENT SET & MARKED BY LICENSE NO. 21367
- DENOTES MONUMENT FOUND
- × DENOTES CALCULATED POSITION

NOTES:

1. Zoning for subject tract = Rural Residential 5.
2. Parcel ID for subject tract = 20-018-2400.
3. Wetlands and improvements, other than those shown on this certificate, may exist that were not located during this survey.
4. All lines marked with flagging are only an approximation of the true boundary lines and are not to be used as an exact boundary location. Flagged lines should not be used for the establishment of improvements. To mark true boundary lines additional monumentation would be required.
5. Northern Engineering and Consulting, Inc. was not given nor has conducted a current title search for the subject property. Therefore the information contained in a title search may or may not be accurately shown on this certificate.

REVISIONS:	NO.	DATE	BY

I HEREBY CERTIFY THAT THIS SURVEY, PLAN OR REPORT WAS PREPARED BY ME OR UNDER MY DIRECT SUPERVISION AND THAT I AM A FULLY LICENSED LAND SURVEYOR UNDER THE LAWS OF THE STATE OF MINNESOTA.

TERRY L. REEBMAN
 L.C. NO. 21367
 12/5/19



CERTIFICATE OF SURVEY

Cheryl Zubke
 6824 108th St NW
 Laporte, MN 56461

JOB NO. 19-243
 DATE: 12-05-2019
 SHEET NO.
 1 OF 1