

Certificate of Survey for:  
**CASS COUNTY LAND DEPARTMENT**

Lots 9-17, Block 29, Plat of BENA  
 Sec. 34, Twp. 145 N., Rge. 28 W.

First Ave.

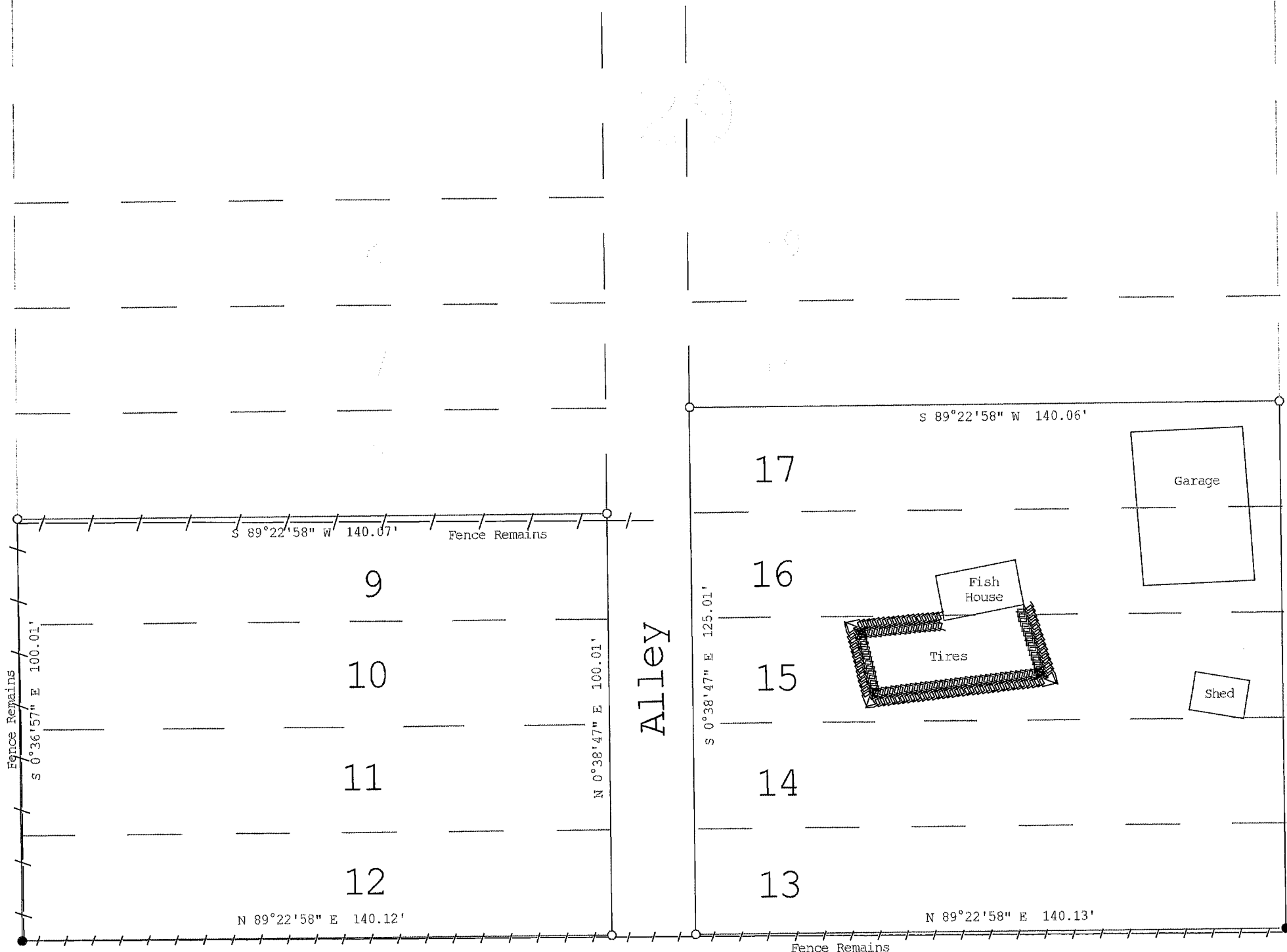

Sixth Street

Central Ave.

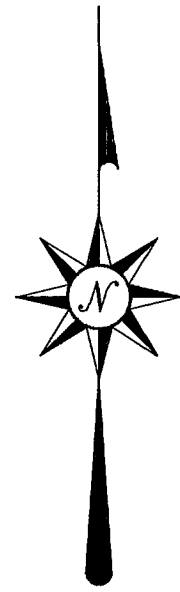

The East line of Block 29 is assigned a bearing of N 0°40'46" W based on Cass County North Zone coordinates.

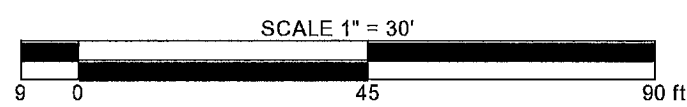

- denotes iron monument found
- denotes 7/8" iron pipe with RLS 21367 cap set

CASS COUNTY SURVEYOR

8045 County Road 12 NW  
 Walker, MN 56484  
 (218) 547-5209

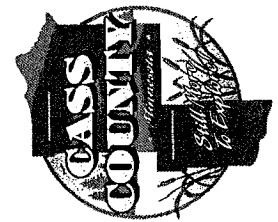

I HEREBY CERTIFY THAT THIS SURVEY, PLAN OR REPORT WAS PREPARED BY ME OR UNDER MY DIRECT SUPERVISION AND THAT I AM A DULY LICENSED LAND SURVEYOR UNDER THE LAWS OF THE STATE OF MINNESOTA.

*Terry L. Freeman*  
 Terry L. Freeman, MN LIC. NO. 21367  
 DATE 10/30/19

REVISIONS	
Date	Description

JOB NO. 2019.019  
 DATE 10-30-2019  
 SHEET NO.