

CERTIFICATE OF SURVEY

**LOT 7, BLOCK ONE, STONYBROOK,
SECTION 8, TOWNSHIP 135 NORTH, RANGE 29 WEST,
CASS COUNTY, MINNESOTA
AREA = 20,274 SQ. FT. ± / 0.5 ACRE ±**

UPPER GULL LAKE
RECREATIONAL DEVELOPMENT CLASSIFICATION
NORMAL RESERVOIR POOL ELEVATION = 1194.00

HIGHEST KNOWN ELEVATION = 1195.44

BENCHMARK: CORPS OF ENGINEERS GAUGE AT GULL LAKE DAM 0.00 GAUGE = 1188.14 ELEVATION

LAKE ELEVATION = 1194.05 ON 9-17-2019

BASED ON NGVD 29 DATUM

| IMPERVIOUS CALCULATIONS | | | |
|-------------------------|---------------------------|--------------------|------------------------------|
| EXISTING | IMPERVIOUS AREA (sq. ft.) | Net Area (sq. ft.) | Percent Impervious (sq. ft.) |
| House | 864 | 20,274 | 4.3% |
| 3 Sheds | 264 | 20,274 | 1.3% |
| Decks | 1,148 | 20,274 | 5.7% |
| Concrete | 59 | 20,274 | 0.3% |
| Total | 2,335 | 20,274 | 11.5% |

| IMPERVIOUS CALCULATIONS | | | |
|--------------------------|---------------------------|--------------------|------------------------------|
| PROPOSED | IMPERVIOUS AREA (sq. ft.) | Net Area (sq. ft.) | Percent Impervious (sq. ft.) |
| House | 864 | 20,274 | 4.3% |
| 3 Shed | 264 | 20,274 | 1.3% |
| Decks | 1,148 | 20,274 | 5.7% |
| Concrete | 59 | 20,274 | 0.3% |
| Proposed Addition | 154 | 20,274 | 0.8% |
| Proposed Garage | 668 | 20,274 | 3.3% |
| Proposed Driveway | 428 | 20,274 | 2.1% |
| Total | 3,685 | 20,274 | 17.7% |

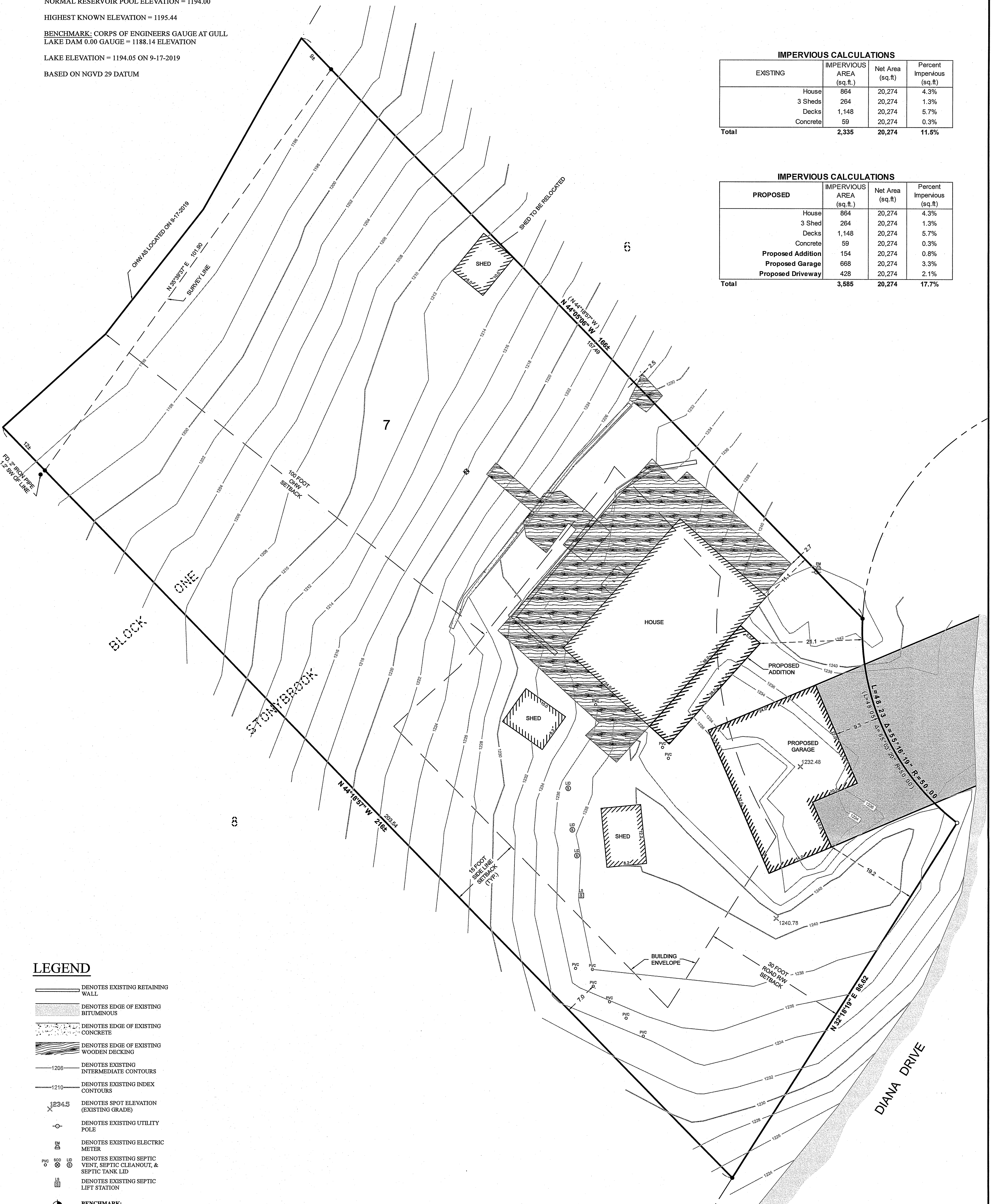

- LEGEND**
- DENOTES EXISTING RETAINING WALL
 - DENOTES EDGE OF EXISTING BITUMINOUS
 - DENOTES EDGE OF EXISTING CONCRETE
 - DENOTES EDGE OF EXISTING WOODEN DECKING
 - 1206— DENOTES EXISTING INTERMEDIATE CONTOURS
 - 1210— DENOTES EXISTING INDEX CONTOURS
 - 1234.5 DENOTES SPOT ELEVATION (EXISTING GRADE)
 - DENOTES EXISTING UTILITY POLE
 - EM DENOTES EXISTING ELECTRIC METER
 - PVC 80 100 120 150 DENOTES EXISTING SEPTIC VENT, SEPTIC CLEANOUT, & SEPTIC TANK LID
 - LS DENOTES EXISTING SEPTIC LIFT STATION
 - ⊕ BENCHMARK: SET DOUBLE HEADED NAIL IN EAST FACE OF A 14" BIRCH ELEV. = 1219.45
 - (123.45) DENOTES PLAT AND/OR DEEDED MEASURE
 - DENOTES MONUMENT FOUND
 - DENOTES IRON MONUMENT SET MARKED BY LICENSE No. 44881

- NOTES:**
- Contour interval as shown = 2 foot. Based on NGVD 29 datum. Contours shown have been obtained using standard survey topographic methodologies. Field located on 9-17-2019.
 - Zoning for subject tract = "Residential, Medium Density R-2 (Shoreline)".
 - There are no bluffs or wet lands within surveyed property. There is significant grade on the property but does not meet the bluff requirements, therefore is not a bluff.
 - Parcel ID of subject parcel: 90-369-0135.
 - The property address of subject parcel: 1274 Diana Drive.

ORIENTATION OF THIS BEARING SYSTEM IS BASED ON THE RECORDED PLAT OF STONYBROOK.

| | | | | | | | | | |
|------------------------------------|--|--------------------------|--------------------------------------|-------------------------|-----------------------|--------------------|----------------------------------|--|--|
| SHEET 1 OF 1 DATE 9/20/19 | CERTIFICATE OF SURVEY Larry Oaks Wausau Homes 24400 Smiley Road St#12 Nisswa, MN 56468 | | | PROJECT MANAGER: CMH | PROJECT No.: 19252 | DATE: 9-20-2019 | REVISIONS DATE DESCRIPTION BY | I HEREBY CERTIFY THAT THIS SURVEY, PLAN, SPECIFICATION, OR REPORT WAS PREPARED BY ME OR UNDER MY DIRECT SUPERVISION AND THAT I AM A DULY LICENSED PROFESSIONAL ENGINEER OR LAND SURVEYOR UNDER THE LAWS OF THE STATE OF MINNESOTA. <i>Cynthia M. Hidde</i> CYNTHIA M. HIDDE PL5844881 DATE 9/20/19 LIC. NO. 44881 | 30206 Rasmussen Road Suite 1 P. O. Box 874 Pequot Lakes, MN 56472 218-568-4940 www.stonemarksurveying.com |
| | CHECKED BY: CMH | FILE NAME: C19252.dwg | SCALE: HORZ. 1"=10' VERT. NONE | DRAWN BY: RJF | BOOK 454 PG. 52 | VERT. NONE | | | |