

CERTIFICATE OF SURVEY

LOTS 1 & 2, BLOCK 7, QUAM'S SECOND ADDITION TO WALKER,
SECTION 22, TOWNSHIP 142 NORTH, RANGE 31 WEST,
CASS COUNTY, MINNESOTA

NO.	DATE	DESCRIPTION

I HEREBY CERTIFY THAT THIS SURVEY, PLAN OR REPORT WAS PREPARED BY ME OR UNDER MY DIRECT SUPERVISION AND THAT I AM A LICENSED SURVEYOR UNDER THE LAWS OF THE STATE OF MINNESOTA.

Terry L. Freeman
TERRY L. FREEMAN
9/12/19
LIC. NO. 21367



NORTHERN ENGINEERING AND CONSULTING, INC.
P.O. Box 292, Walker, MN, 56484
Phone: 218-547-1256, Fax: 218-547-2272
web: www.necusa.com

CERTIFICATE OF SURVEY
Ben Tande
P.O. Box 52
Walker, MN 56484

JOB NO. 19-244
DATE: 09-12-2019
SHEET NO.
1 OF 1

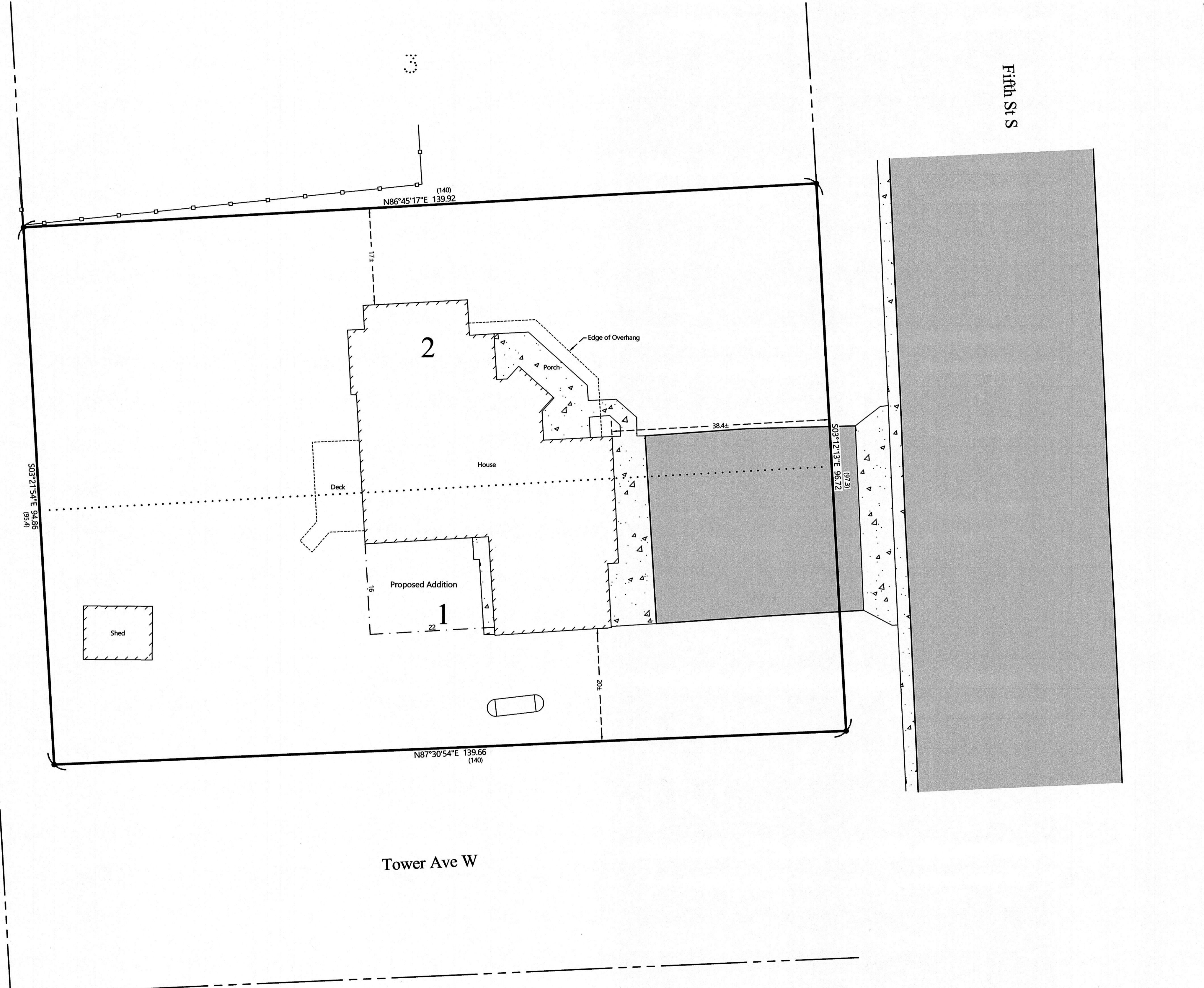

SCALE IN FEET
0 10 20

ORIENTATION OF THIS BEARING SYSTEM IS BASED ON THE MINNESOTA COUNTY COORDINATE SYSTEM, (CASS COUNTY NORTH ZONE).

- LEGEND**
- DENOTES MONUMENT FOUND
 - (123.45) DENOTES PLAT AND/OR DEEDED MEASURE
 - ▭ DENOTES EXISTING LP TANK
 - DENOTES EXISTING FENCE LINE
 - ▨ DENOTES EDGE OF EXISTING BITUMINOUS
 - ▨ DENOTES EDGE OF EXISTING CONCRETE

- NOTES:**
- Parcel ID for subject tract = 96-355-0711.
 - Wetlands and improvements, other than those shown on this certificate, may exist that were not located during this survey.
 - All lines marked with flagging are only an approximation of the true boundary lines and are not to be used as an exact boundary location. Flagged lines should not be used for the establishment of improvements. To mark true boundary lines additional monumentation would be required.
 - Northern Engineering and Consulting, Inc. was not given nor has conducted a current title search for the subject property. Therefore the information contained in a title search may or may not be accurately shown on this certificate.
 - Total Area = 13,389± sq.ft.
Impervious Area = 3,663± sq.ft.
Percentage of existing impervious coverage = 27.4%
with the proposed addition the impervious area would be 3,980± sq.ft. for an impervious coverage of 29.7%.