

Certificate of Survey for:
CASS COUNTY LAND DEPARTMENT

South 1/2 of Section 28, T. 144 N., R. 25 W.



The North line of the SE 1/4 of Sec. 28 is assigned a bearing of S 89°38'36" W based on Cass County North Zone coordinates.



Scale: 1 inch = 600 feet

- denotes iron monument found
- ▲ denotes magnetic concrete nail found
- denotes Aluminum County Monument marked RLS 21367

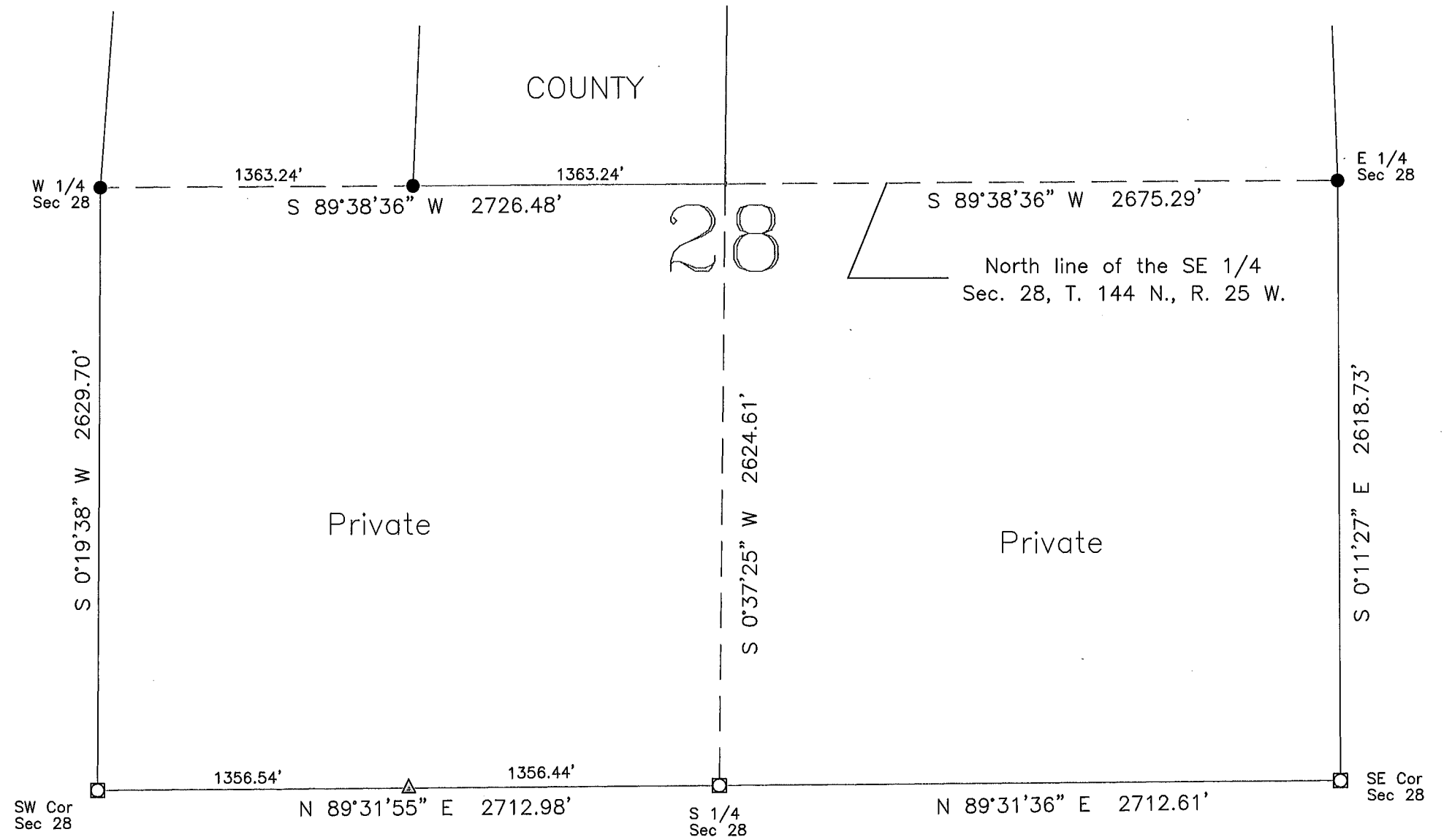

CASS COUNTY SURVEYOR
 8045 County Road 12 NW
 Walker, MN 56484
 (218)547-5209

I HEREBY CERTIFY THAT THIS SURVEY, PLAN OR REPORT WAS PREPARED BY ME OR UNDER MY DIRECT SUPERVISION AND THAT I AM A DULY LICENSED LAND SURVEYOR UNDER THE LAWS OF THE STATE OF MINNESOTA.

 Terry L. Freeman, MN LIC. NO. 21367 7/24/19 DATE