

Certificate of Survey for:  
**CASS COUNTY LAND DEPARTMENT**  
 North 1/2 of Sec. 25, Twp. 139 N., Rge. 26 W.

- ⊙ denotes iron monument found
- denotes 7/8" iron pipe with aluminum cap set
- denotes Concrete monument found

The North line of the NE 1/4, Sec. 25 is assigned a bearing of N 89°29'05" E based on Cass County North Zone coordinates.

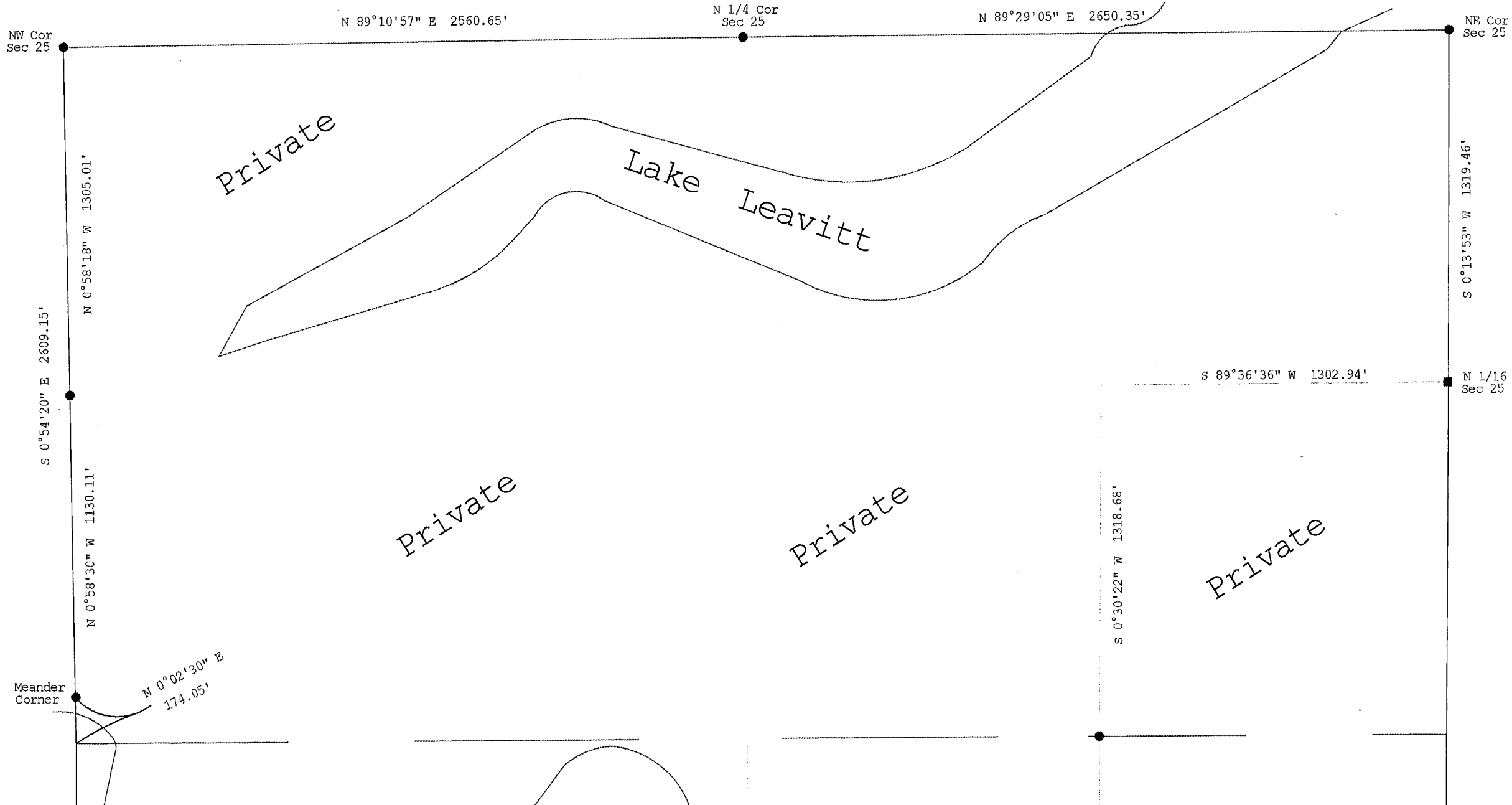
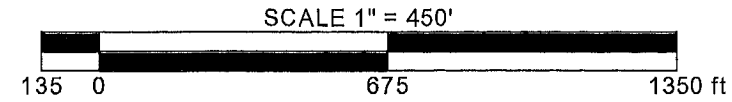

CASS COUNTY SURVEYOR

8045 County Road 12 NW  
 Walker, MN 56484  
 (218) 547-5209

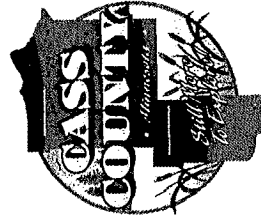

I HEREBY CERTIFY THAT THIS SURVEY, PLAN OR REPORT WAS PREPARED BY ME OR UNDER MY DIRECT SUPERVISION AND THAT I AM A DULY LICENSED LAND SURVEYOR UNDER THE LAWS OF THE STATE OF MINNESOTA.

*Terry L. Freeman*  
 Terry L. Freeman, MN LIC. NO. 21367  
 DATE 7/3/19

REVISIONS	
Date	Description

JOB NO. 2019.006

DATE 7-3-2019

SHEET NO.

1 OF 1