

Certificate of Survey for:
CASS COUNTY HIGHWAY DEPARTMENT
 Part of the SE 1/4 of Sec. 2 and the NE 1/4,
 of Sec. 11, Twp. 134 N., Rge. 30 W.

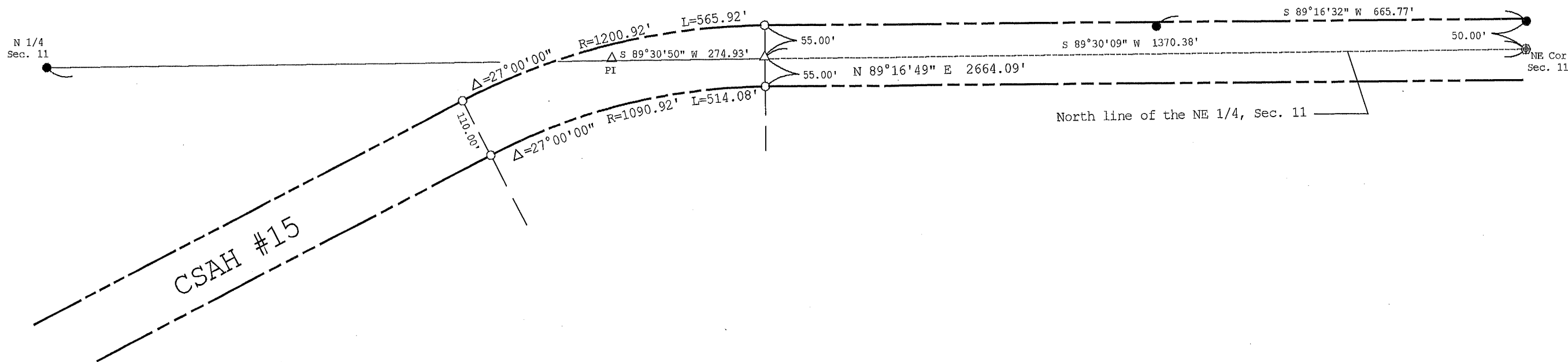

- ⊙ denotes iron monument found
- denotes 7/8" iron pipe with aluminum cap set
- △ denotes PK nail found
- ⊕ denotes Cass County aluminum monument set

The North line of the NE 1/4, Sec. 11 is assigned a bearing of N 89°16'49" E based on Cass County South Zone coordinates.



CASS COUNTY SURVEYOR

8045 County Road 12 NW
 Walker, MN 56484
 (218) 547-5209



I HEREBY CERTIFY THAT THIS SURVEY, PLAN OR REPORT WAS PREPARED BY ME OR UNDER MY DIRECT SUPERVISION AND THAT I AM A DULY LICENSED LAND SURVEYOR UNDER THE LAWS OF THE STATE OF MINNESOTA.

Terry L. Freeman 4/16/19
 Terry L. Freeman, MN LIC. NO. 21367 DATE

REVISIONS	
Date	Description

JOB NO. 2019.009
 DATE 4-10-2019
 SHEET NO.
1 OF 1