

PLAT OF SURVEY
 NE 1/4-NE 1/4, GOVT LOT 1, AND PART OF THE NORTH
 11 1/2 ACRES OF GOVT LOT 2, SEC 29, T140N, R30W,
 CASS COUNTY, MINNESOTA

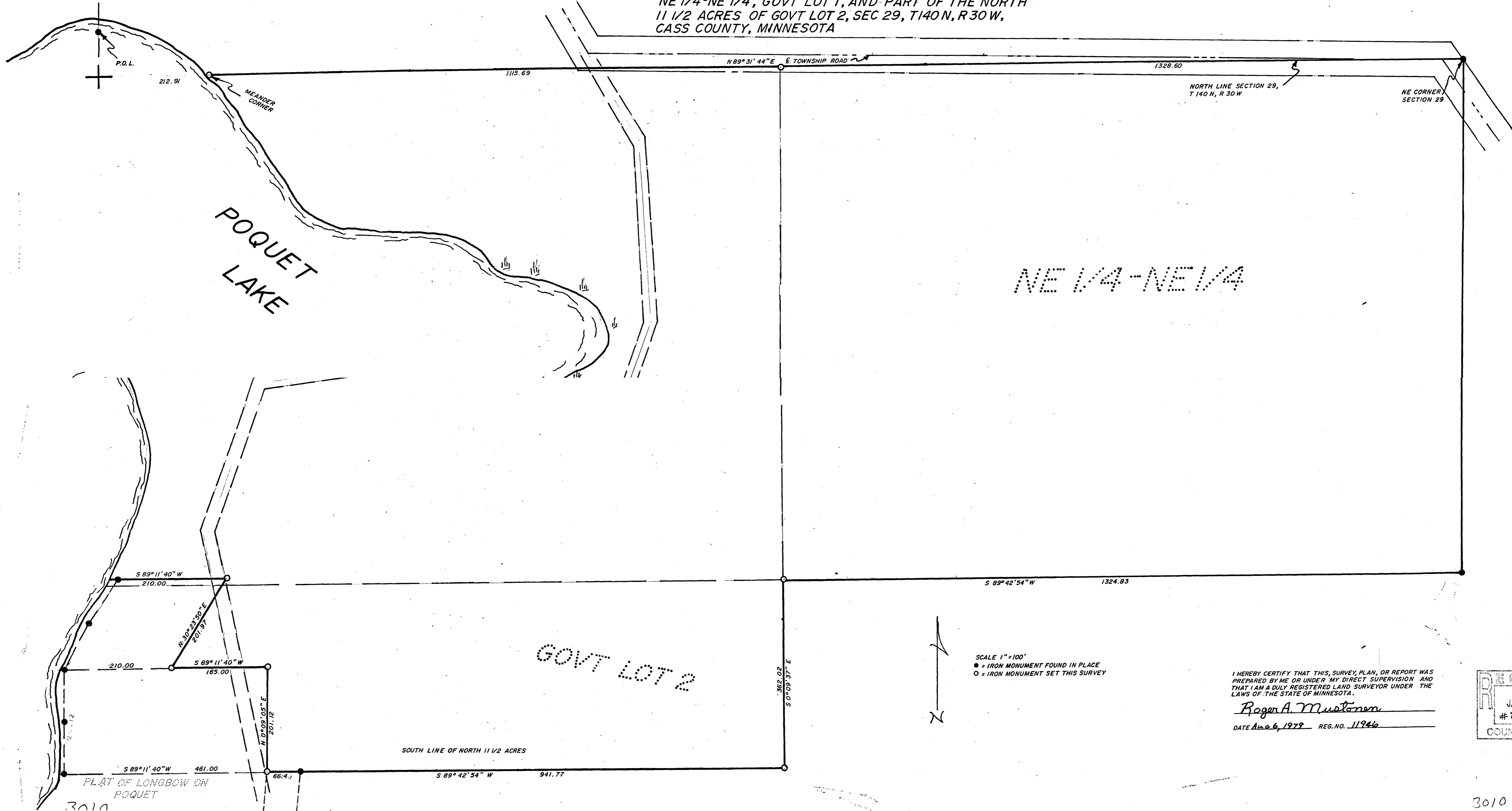

SCALE 1"=100'
 ● - IRON MONUMENT FOUND IN PLACE
 ○ - IRON MONUMENT SET THIS SURVEY

I HEREBY CERTIFY THAT THIS SURVEY, PLAN, OR REPORT WAS
 PREPARED BY ME OR UNDER MY DIRECT SUPERVISION AND
 THAT I AM A DULY REGISTERED LAND SURVEYOR UNDER THE
 LAWS OF THE STATE OF MINNESOTA.
Roger A. Mustonen
 DATE Aug 6, 1979 REG. NO. 11946

RECEIVED
 JAN 9, 2020
 #8946 MJL
 COUNTY SURVEYOR

3010

3010