

CERTIFICATE OF SURVEY

SECTION 20, TOWNSHIP 135 NORTH, RANGE 30 WEST,
HOMEBROOK TOWNSHIP, CASS COUNTY, MINNESOTA

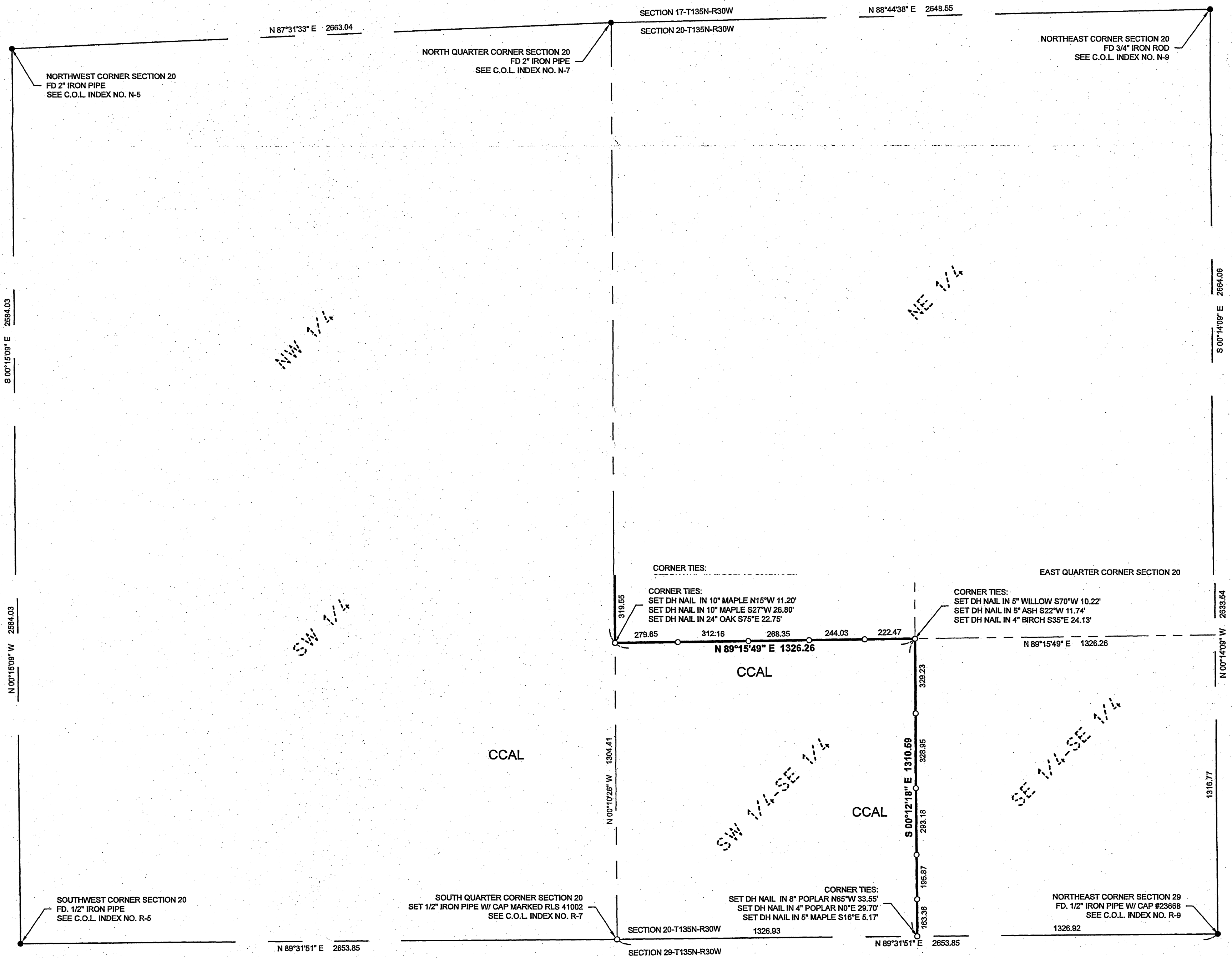

LEGEND

- CCAL CASS COUNTY ADMINISTERED LAND
 - DENOTES MONUMENT FOUND
 - DENOTES IRON MONUMENT SET MARKED BY LICENSE No. 41002
- ORIENTATION OF THIS BEARING SYSTEM IS BASED ON THE CASS COUNTY SOUTH ZONE NAD83/1996 ADJ.

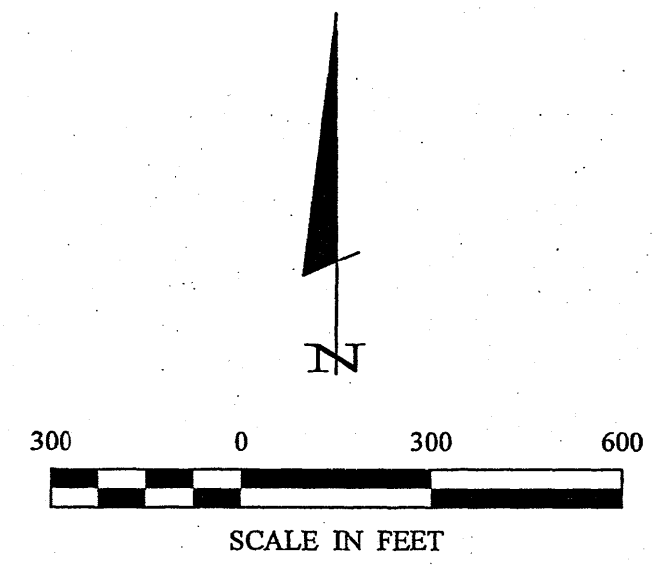

LENS	CERTIFICATE OF SURVEY SECTION 20-135-30	PROJECT MANAGER: PAT	PROJECT No.: 19036	DATE: 8-29-2019	REVISIONS		I HEREBY CERTIFY THAT THIS SURVEY, PLAN, SPECIFICATION, OR REPORT WAS PREPARED BY ME OR UNDER MY DIRECT SUPERVISION AND THAT I AM A DULY LICENSED PROFESSIONAL ENGINEER OR LAND SURVEYOR UNDER THE LAWS OF THE STATE OF MINNESOTA. <i>Patrick A. Trotter</i> PATRICK A. TROTTER PLS#41002 DATE 8-29-2019 LIC. NO. 41002		30206 Rasmussen Road Suite 1 P. O. Box 274 Pequot Lakes, MN 56472 218-568-4940 www.stonemarksurveying.com
	Cass County Land Department 218 Washington Ave. E P.O. Box 25 Backus, Minnesota 56435	CHECKED BY: PAT	FILE NAME: C19036.dwg	SCALE: HORZ. 1"=300'	DATE	DESCRIPTION			
1		DRAWN BY: PAT / RJF	FIELD BOOK: BOOK PG.	VERT. NONE					