

Call to find out more about us.
811 or call811.com
Common Ground Alliance

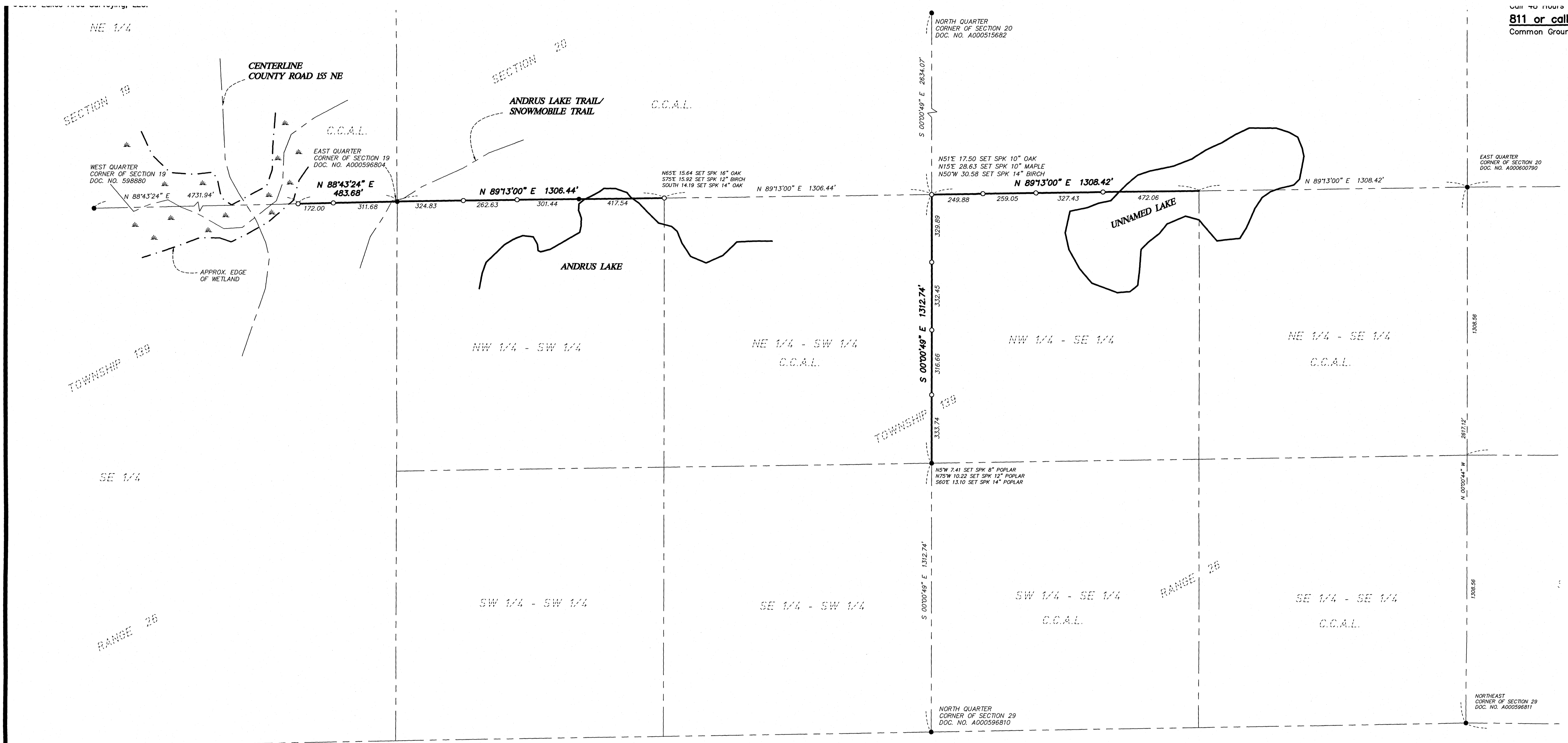

- LEGEND**
- WET LAND NOT-DELINEATED
 - DENOTES FOUND MONUMENT AS NOTED
 - DENOTES SET 1/2"x14" IRON PIPE WITH CAP # 50319

- GENERAL NOTES**
1. No search for easements or restrictions, recorded or unrecorded, was made by the Surveyor.
 2. Bearings shown are based upon the Cass County North Coordinate System.
 3. The underground utilities shown have been located from field survey information. The surveyor makes no guarantee that the utilities shown comprise all such utilities in the area, either in service or abandoned.
 4. No wetlands were delineated as a part of this survey.
 5. The shoreline and edges of wetland are approximate and digitized from a current orthophoto.

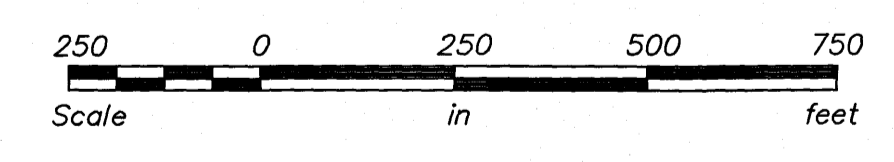

Sheet: 1 OF 2

Lakes Area SURVEYING LLC.
24314 SMILEY ROAD, SUITE C
NISSWA, MN 56468
OFFICE (218) 961-0090

I hereby certify that this plan was prepared by me or under my direct supervision and that I am a duly licensed LAND SURVEYOR under the laws of the State of Minnesota.
Paul Herkenhoff
Paul Herkenhoff
Date: 7/30/19 License No. 45875

Revisions:

Crew: EAN-TTS-PDH
Checked: PDH
Drawn: TTS
Record Drawing by/date: _____

Prepared for:
Cass County Land Department
218 WASHBURN AVE E, PO BOX 25
Backus, MN 56435-Pine Mtn Professional Bld.

PROJECT 76
Cass County, Minnesota

Certificate of Survey
Sections 19, 20, & 21,
Township 139,
Range 26

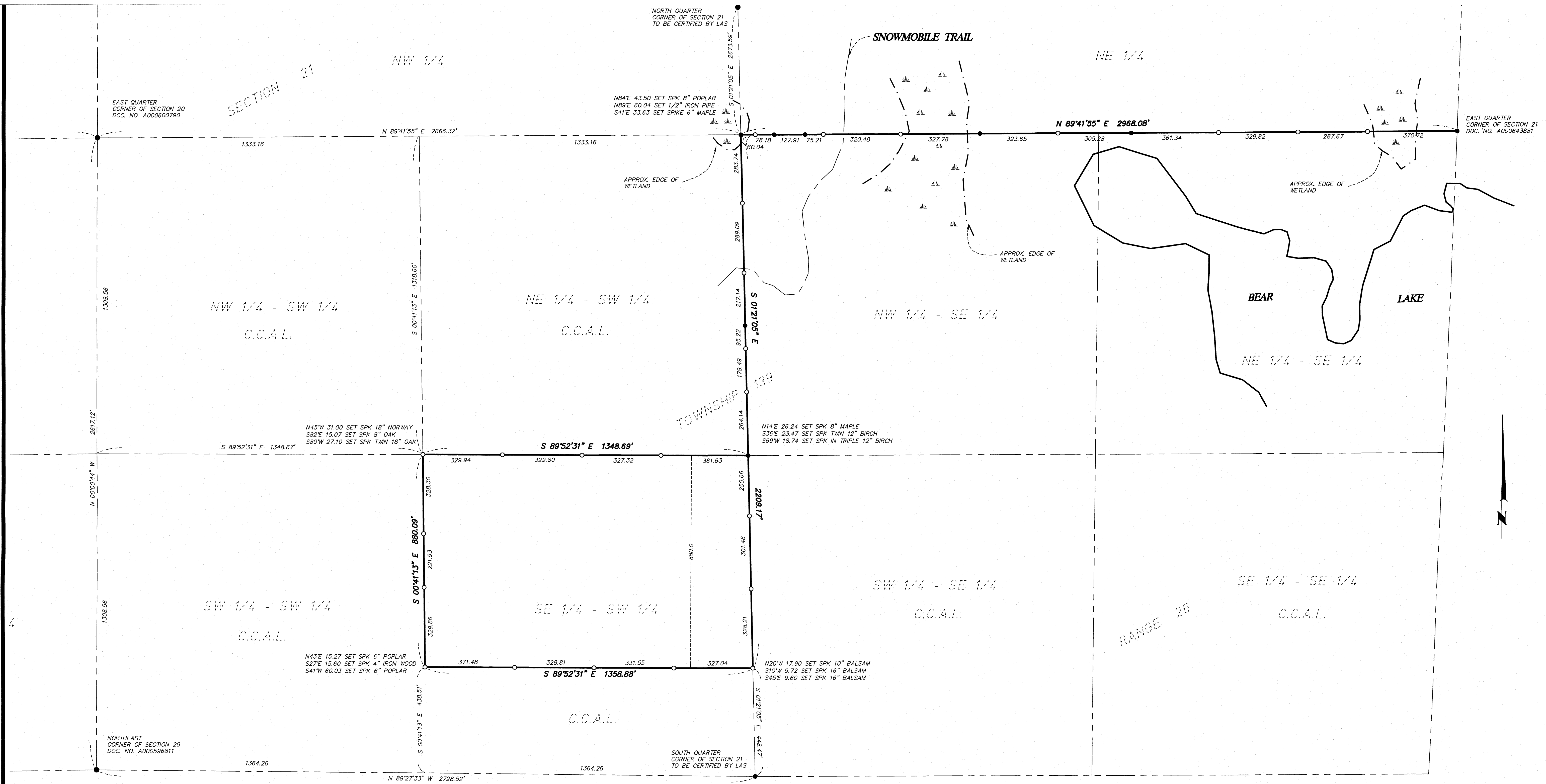

LEGEND

- WET LAND NOT-DELINEATED
- DENOTES FOUND MONUMENT
- DENOTES SET 1/2"x1/4" IRON PIPE WITH CAP # 50319

GENERAL NOTES

1. No search for easements or restrictions, recorded or unrecorded, was made by the Surveyor.
2. Bearings shown are based upon the Cass County North Coordinate System.
3. The underground utilities shown have been located from field survey information. The surveyor makes no guarantees that the utilities shown comprise all such utilities in the area, either in service or abandoned.
4. No wetlands were delineated as a part of this survey.
5. The shoreline and edges of wetland are approximate and digitized from a current orthophoto.

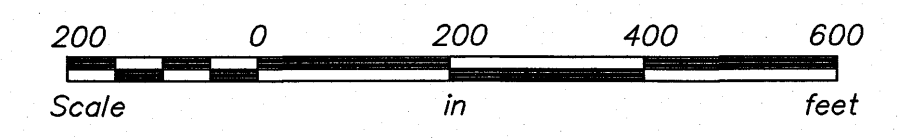

Sheet: 2 OF 2

Lakes Area SURVEYING LLC.
 24314 SMILEY ROAD, SUITE C
 NISSWA, MN 56468
 OFFICE (218) 961-0090

I hereby certify that this plan was prepared by me or under my direct supervision and that I am a duly licensed LAND SURVEYOR under the laws of the State of Minnesota.
Paul Herkenhoff
 Paul Herkenhoff
 Date: 7/30/19 License No. 45875

Revisions:

Crew: EAN-TTS-PDH
 Checked: PDH
 Drawn: TTS
 Record Drawing by/date: _____

Prepared for:
Cass County Land Department
 218 WASHBURN AVE E, PO BOX 25
 Backus, MN 56435-Pine Mtn Professional Bld.

PROJECT 76
 Cass County, Minnesota

Certificate of Survey
 Sections 19, 20, & 21,
 Township 139,
 Range 26