

CERTIFICATE OF SURVEY

OF THE SE1/4-SE1/4 AND PART OF THE NE1/4-SE1/4
BOTH IN SEC. 23 AND PART OF THE NE1/4-NE1/4 OF SEC.26
ALL IN T. 139 N., R. 26 W., CASS COUNTY, MINNESOTA

EAST LINE OF A. G. BOGEN COMPANY'S
ROOSEVELT LAKE ADDITION

NE1/4 - SE1/4
(36.78 ACRES)

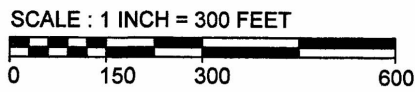
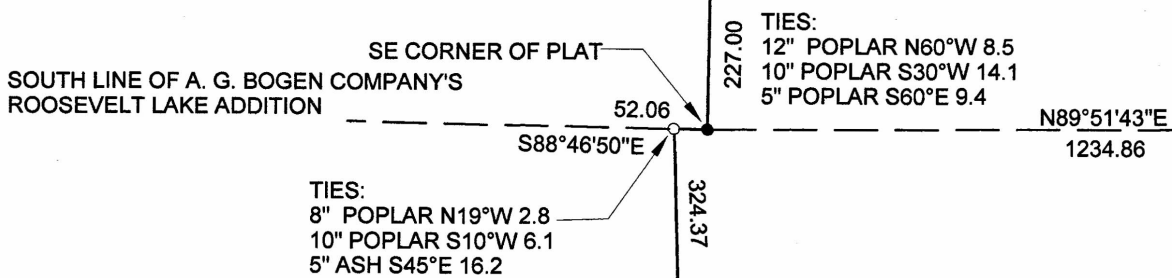

- FOUND IRON MONUMENT
- 3/8 INCH DIA. RE-ROD WITH RLS
CAP NO. 17774 ESTABLISHED

BEARING DATUM IS BASED ON THE CASS COUNTY
COORDINATE SYSTEM (NORTH ZONE)



SE1/4 - SE1/4

MONUMENTS IN TRAIL, SIGNS ON WEST SIDE OF TRAIL

NE COR.
SEC. 26

TIES:
16" POPLAR N45°E 15.7
10" POPLAR S50°E 24.9
10" POPLAR S50°W 28.8

MONUMENTS IN TRAIL, SIGNS ON WEST SIDE OF TRAIL

MARVIN KOHOUT
LICENSED LAND SURVEYOR
PO BOX 384
AITKIN, MN 56431-0384
218-927-5452

I HEREBY CERTIFY THAT THIS SURVEY PLAN OR REPORT WAS
PREPARED BY ME OR UNDER MY DIRECT SUPERVISION AND
THAT I AM A DULY LICENSED LAND SURVEYOR UNDER THE
LAWS OF THE STATE OF MINNESOTA.

Marvin R. Kohout
DATE 5 DECEMBER 2017 LIC. NO. 17774

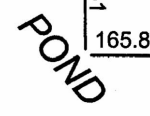

TIES:
1/2" IRON PIPE S73°56'E 38.56
13" POPLAR S76°W 21.1
9" MAPLE N45°W 26.4

EN ROUTE AVENUE

MC 8

LAWRENCE LAKE