

CERTIFICATE OF SURVEY

SECTION 20, TOWNSHIP 138 NORTH, RANGE 30 WEST
PINE RIVER TOWNSHIP, CASS COUNTY, MINNESOTA

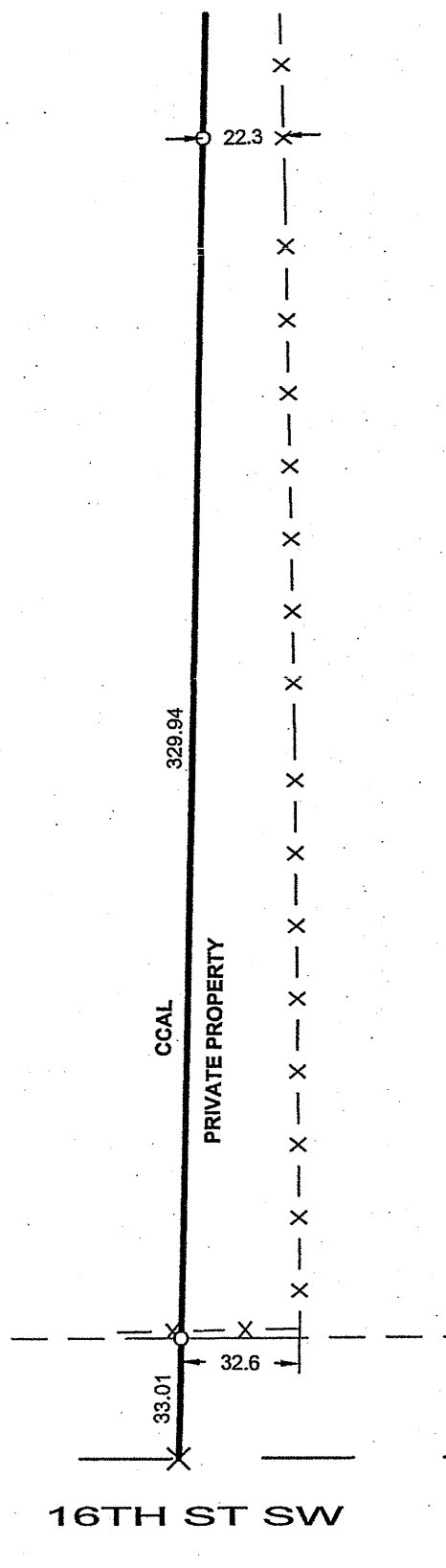

DETAIL B
SCALE: 1"=50'

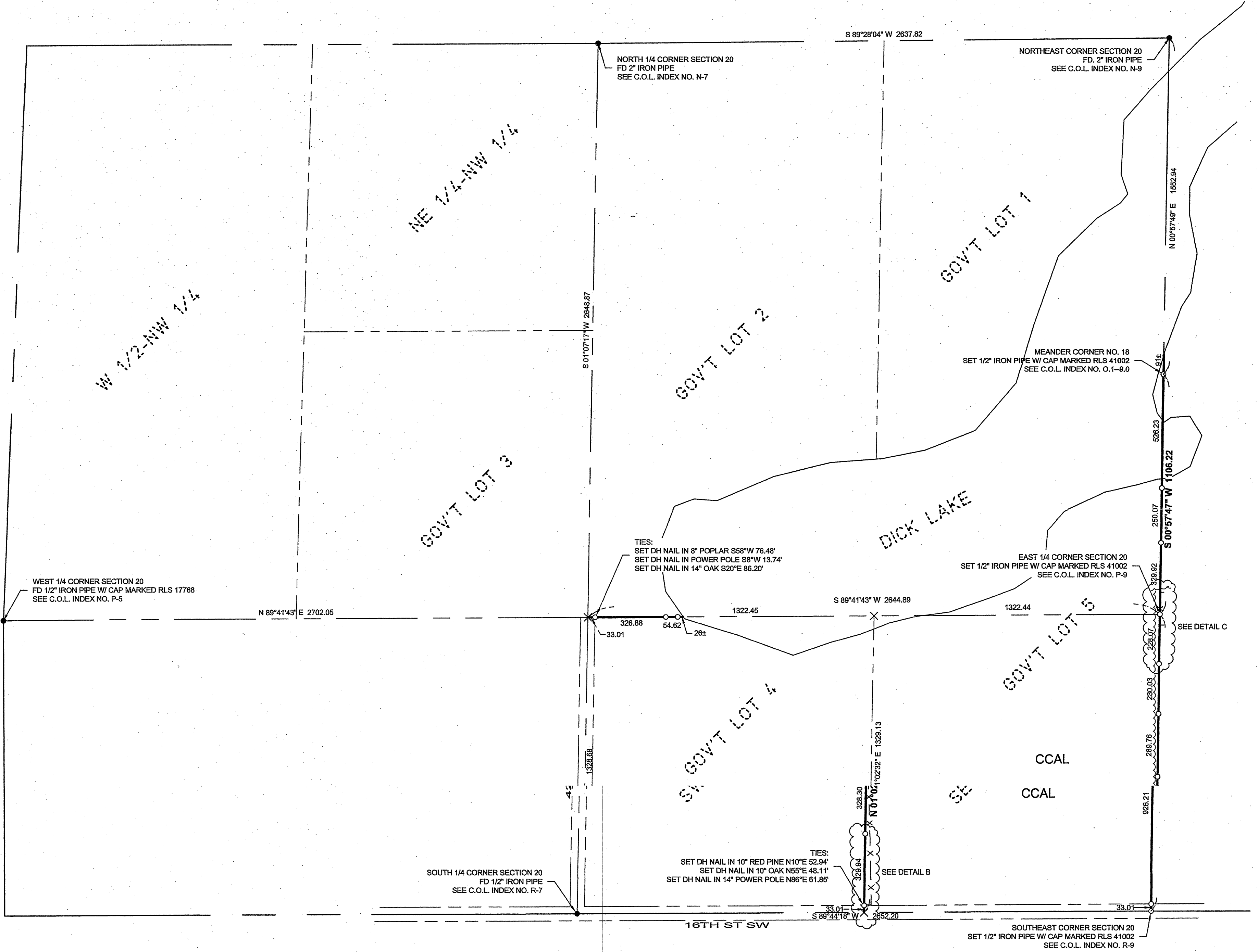
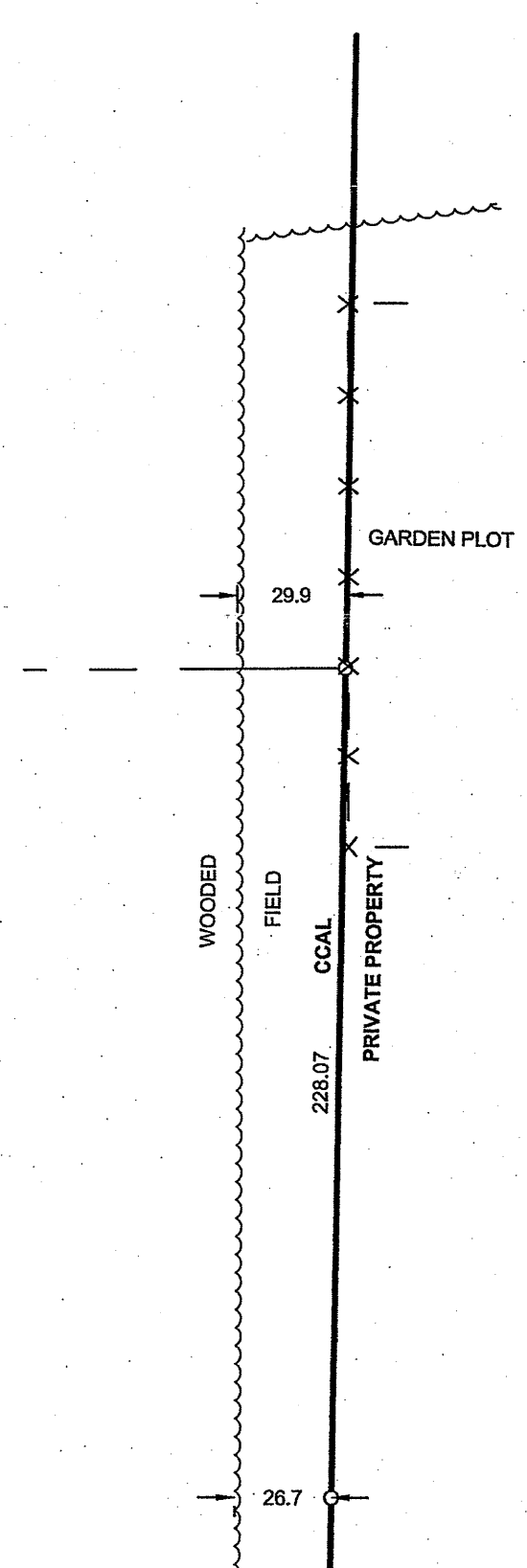

DETAIL C
SCALE: 1"=50'

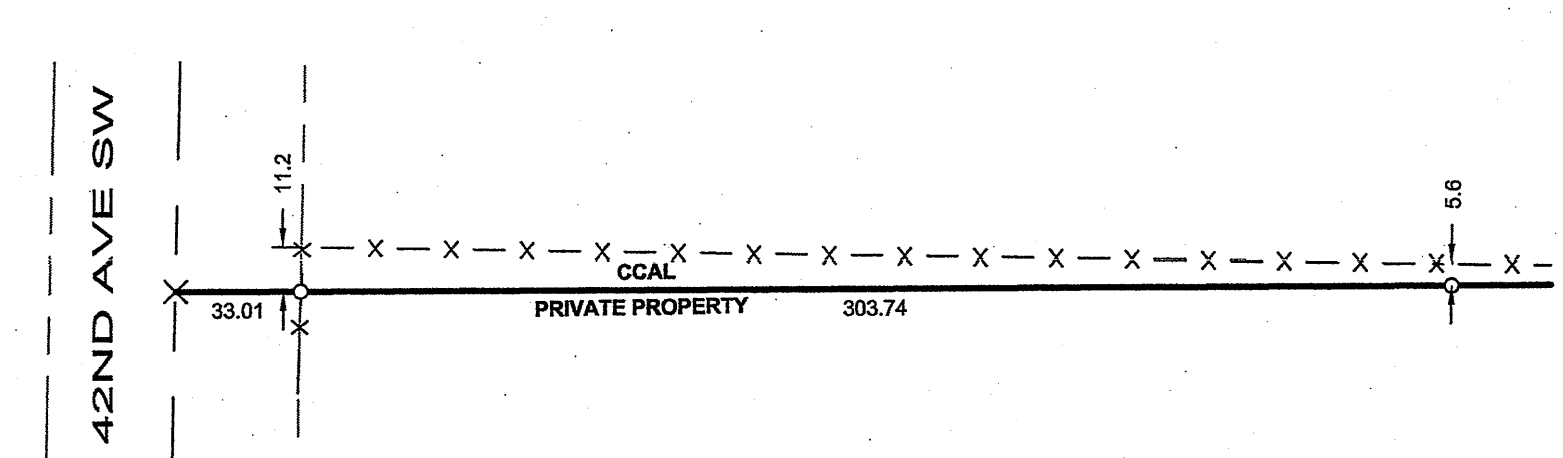

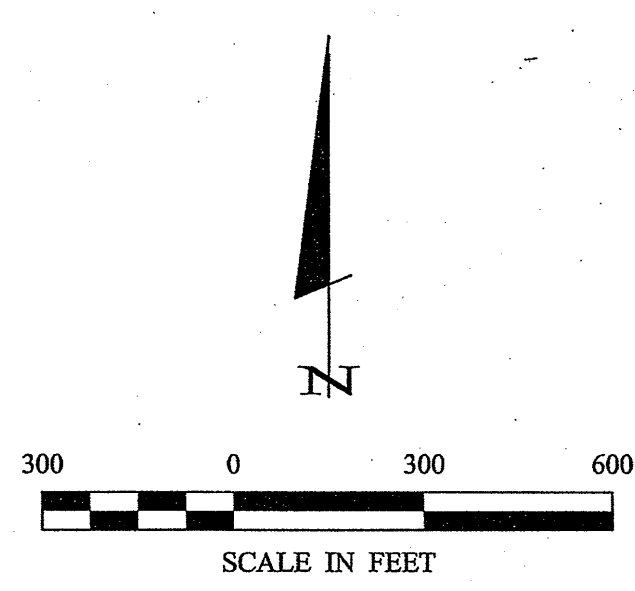

DETAIL A
SCALE: 1"=50'

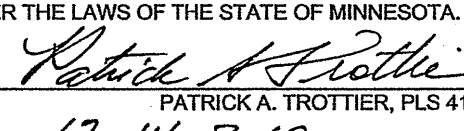

LEGEND

- X — X — DENOTES EXISTING FENCE LINE
 - ~~~~~ DENOTES EDGE OF TREELINE
 - CCAL CASS COUNTY ADMINISTERED LAND
 - X DENOTES CALCULATED POSITION
 - DENOTES MONUMENT FOUND
 - DENOTES IRON MONUMENT SET MARKED BY LICENSE No. 41002
- ORIENTATION OF THIS BEARING SYSTEM IS BASED ON THE CASS COUNTY SOUTH ZONE NAD83/1996 ADJ.

SHEETS 1 OF 1	CERTIFICATE OF SURVEY SECTION 20-T138N-R30W Cass County Land Department 218 Washington Ave E P.O. Box 25 Backus, MN 56435		PROJECT MANAGER: PAT	PROJECT No.: 18203	DATE: 12-14-2018	REVISIONS <table border="1"> <thead> <tr> <th>DATE</th> <th>DESCRIPTION</th> <th>BY</th> </tr> </thead> <tbody> <tr> <td> </td> <td> </td> <td> </td> </tr> </tbody> </table>	DATE	DESCRIPTION	BY				HEREBY CERTIFY THAT THIS SURVEY, PLAN, SPECIFICATION, OR REPORT WAS PREPARED BY ME OR UNDER MY DIRECT SUPERVISION AND THAT I AM A DULY LICENSED PROFESSIONAL ENGINEER OR LAND SURVEYOR UNDER THE LAWS OF THE STATE OF MINNESOTA.  PATRICK A. TROTTER, PLS 41002 DATE: 12-14-2018 LIC. NO. 41002		30206 Rasmussen Road Suite 1 P. O. Box 874 Pequot Lakes, MN 56472 218-568-4940 www.stonemarksurvey.com
	DATE	DESCRIPTION	BY												
CHECKED BY: PAT	FILE NAME: C18203.dwg	SCALE: HORZ. AS NOTED	DATE: 12-14-2018												