

CERTIFICATE OF SURVEY

SECTION 7, TOWNSHIP 134 NORTH, RANGE 30 WEST
FAIRVIEW TOWNSHIP, CASS COUNTY, MINNESOTA

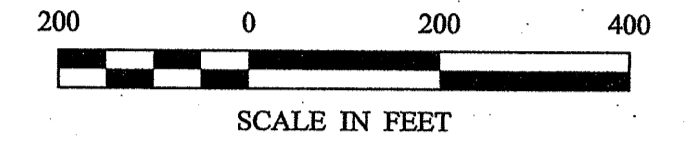

SHEET 1 OF 1	CERTIFICATE OF SURVEY SECTION 7-T134N-R30W Cass County Land Department 218 Washington Ave E P.O. Box 25 Backus, MN 56435	PROJECT MANAGER: PAT	PROJECT No.: 18202	DATE: 12-14-2018	REVISIONS		HEREBY CERTIFY THAT THIS SURVEY, PLAN, SPECIFICATION, OR REPORT WAS PREPARED BY ME OR UNDER MY DIRECT SUPERVISION AND THAT I AM A DULY LICENSED PROFESSIONAL ENGINEER OR LAND SURVEYOR UNDER THE LAWS OF THE STATE OF MINNESOTA. <i>Patrick A. Trotter</i> PATRICK A. TROTTER PLS#1002 DATE 12-14-2018 LIC. NO. 41002
		CHECKED BY: PAT	FILE NAME: C18202.dwg	SCALE: HORZ. 1"=200'	DATE	DESCRIPTION	
		DRAWN BY: PAT/RJF	FIELD BOOK: BOOK PG.	VERT. NONE			

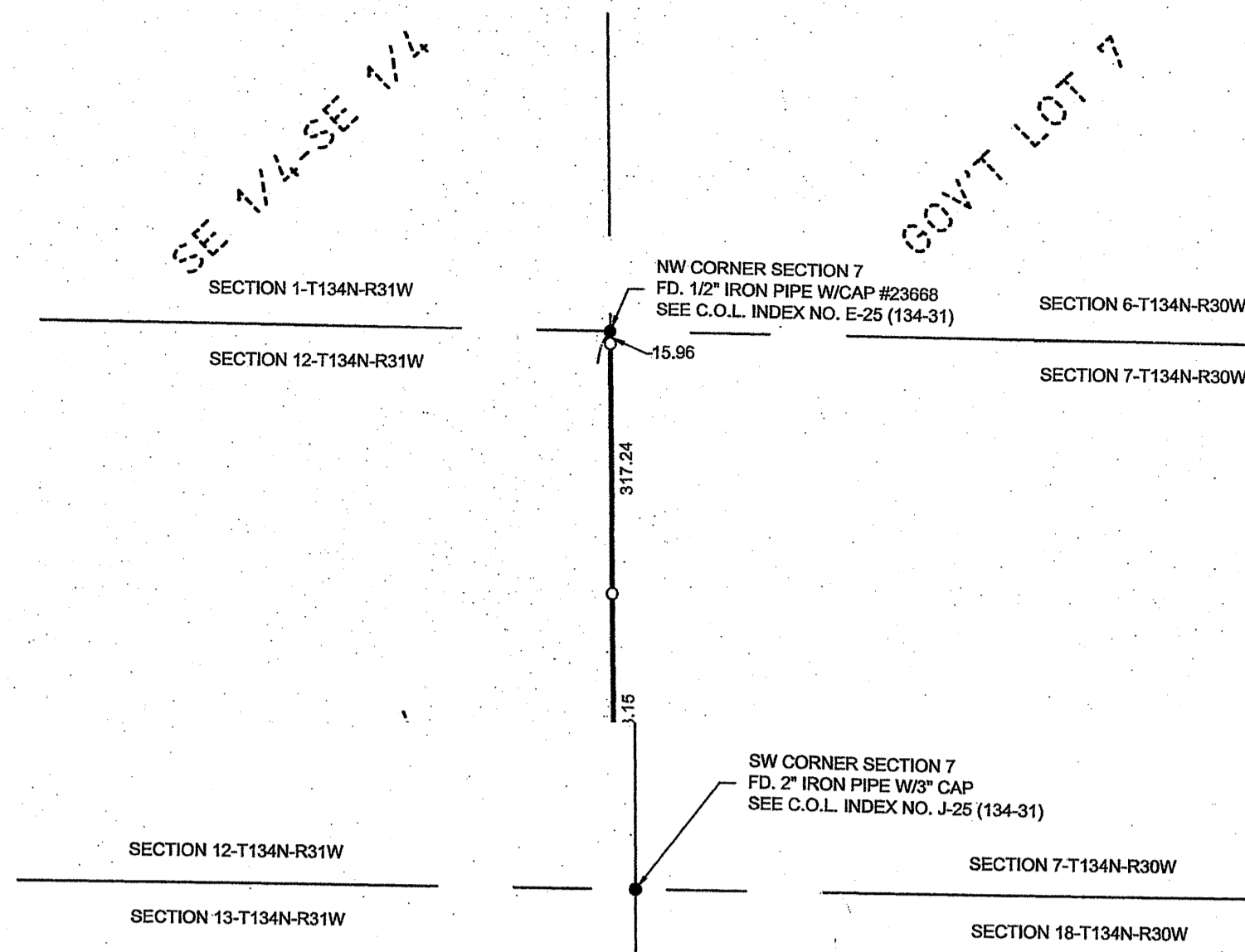

30206 Rasmussen Road
Suite 1
P. O. Box 874
Pequot Lakes, MN 56472
218-568-4940
www.stonemarksurvey.com

#8838 12-20-2018 MJL

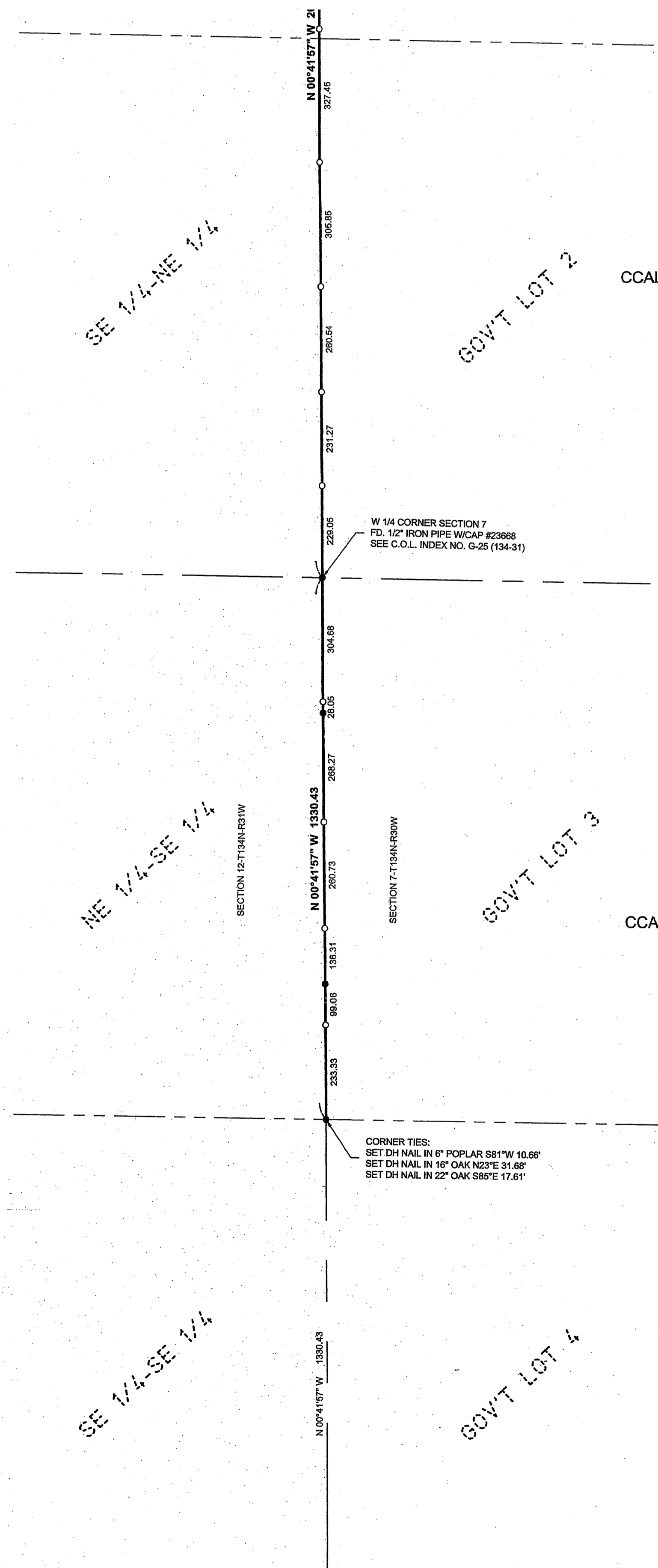

LEGEND

- CCAL CASS COUNTY ADMINISTERED LAND
- DENOTES MONUMENT FOUND
- DENOTES IRON MONUMENT SET MARKED BY LICENSE No. 41002

ORIENTATION OF THIS BEARING SYSTEM IS BASED ON THE CASS COUNTY SOUTH ZONE NAD83/1996 ADJ.

