

CERTIFICATE OF SURVEY

for
UNDERHILL

PART OF THE EAST HALF OF THE NORTHEAST QUARTER OF THE NORTHEAST QUARTER
(E 1/2-NE 1/4-NE 1/4) OF SECTION 13, TOWNSHIP 138 NORTH, RANGE 30 WEST
OF THE 5th PRINCIPAL MERIDIAN IN CASS COUNTY, MINNESOTA

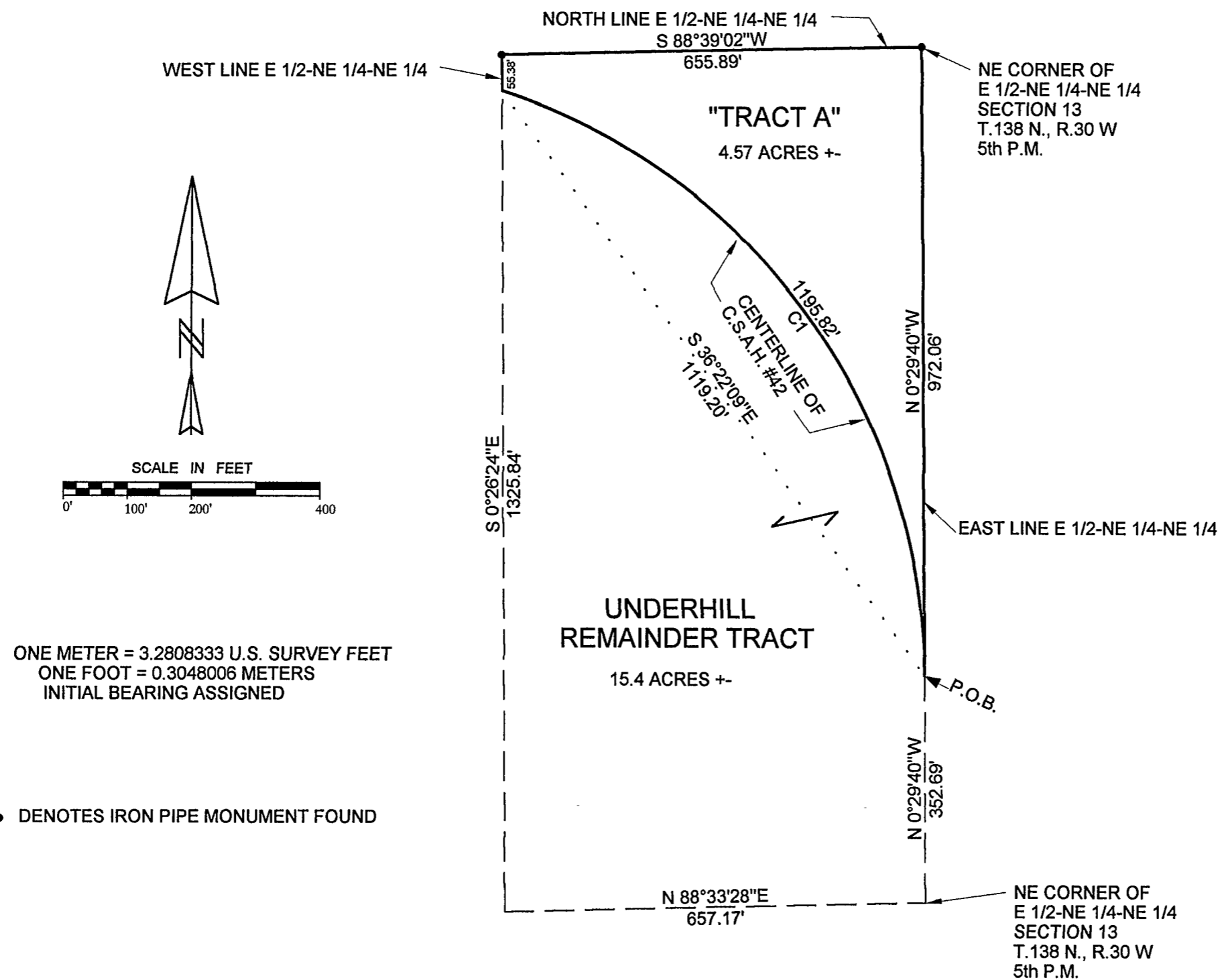

Curve	Delta Angle	Radius	Arc	Tangent	Chord	Chord Bearing
1	71°44'57"	954.93	1195.82	690.61	1119.20	S 36°22'09"E

NOTE: NO ATTEMPT WAS MADE TO SURVEY AND SHOW THE EXISTENCE AND LOCATION OF WELLS, IMPROVEMENTS, UTILITIES OR VISIBLE FEATURES, EASEMENTS, ABOVEGROUND OR SUBSURFACE, TOPOGRAPHY, TERRAIN, LOW LAND LIMITS, ETC., EXCEPT AS SHOWN HEREON.

I, ROGER A. MUSTONEN, HEREBY CERTIFY THAT THIS SURVEY WAS PREPARED BY ME OR UNDER MY DIRECT SUPERVISION AND THAT I AM A DULY LICENSED LAND SURVEYOR UNDER THE LAWS OF THE STATE OF MINNESOTA.

Roger A. Mustonen
ROGER A. MUSTONEN, PLS
MINNESOTA LICENSE 11946

13

A 309

