

Certificate of Survey for:  
**CASS COUNTY LAND DEPARTMENT**  
 FIFTH AVENUE of BLOCKS 12 thru 20  
 Federal Dam

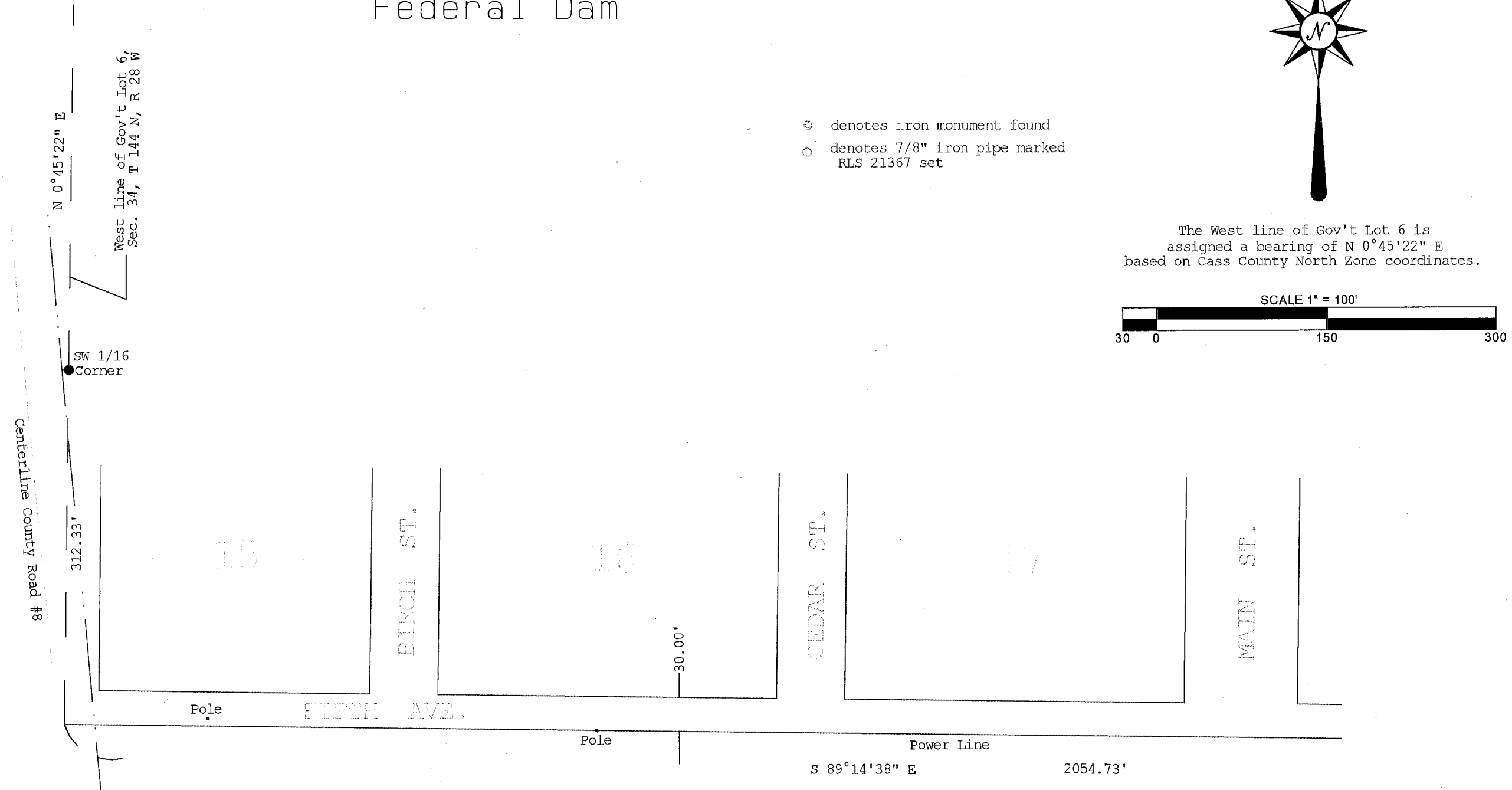

The West line of Gov't Lot 6 is assigned a bearing of N 0°45'22" E based on Cass County North Zone coordinates.

SCALE 1" = 100'

30 0 150 300

**CASS COUNTY SURVEYOR**  
 8045 County Road 12 NW  
 Walker, MN 56484  
 (218) 547-5209

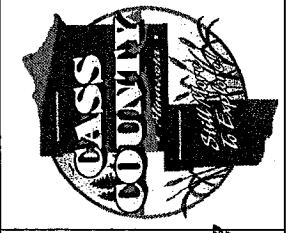

I HEREBY CERTIFY THAT THIS SURVEY, PLAN OR REPORT WAS PREPARED BY ME OR UNDER MY DIRECT SUPERVISION AND THAT I AM A DULY LICENSED LAND SURVEYOR UNDER THE LAWS OF THE STATE OF MINNESOTA.

*Terry L. Freeman* 2/6/19  
 Terry L. Freeman, MN LIC. NO. 21367 DATE

REVISIONS	
Date	Description

JOB NO. 2019.005  
 DATE 2-6-2019  
 SHEET NO.  
1 OF 2

Certificate of Survey for:  
**CASS COUNTY LAND DEPARTMENT**  
 FIFTH AVENUE of BLOCKS 12 thru 20  
 Federal Dam

- denotes iron monument found
- denotes 7/8" iron pipe marked RLS 21367 set

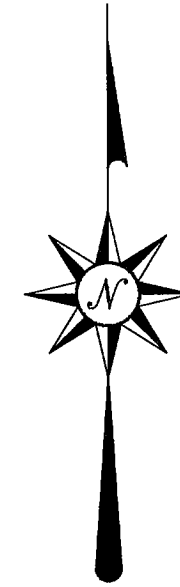

The West line of Gov't Lot 6 is assigned a bearing of N 0°45'22" E based on Cass County North Zone coordinates.

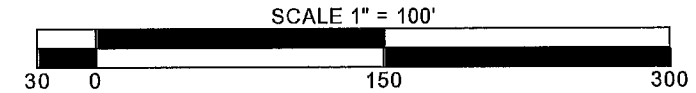

**CASS COUNTY SURVEYOR**  
 8045 County Road 12 NW  
 Walker, MN 56484  
 (218) 547-5209



I HEREBY CERTIFY THAT THIS SURVEY, PLAN OR REPORT WAS PREPARED BY ME OR UNDER MY DIRECT SUPERVISION AND THAT I AM A DULY LICENSED LAND SURVEYOR UNDER THE LAWS OF THE STATE OF MINNESOTA.

*Terry L. Freeman*  
 Terry L. Freeman, MN LIC. NO. 21367  
 DATE 2/6/19

REVISIONS	
Date	Description

JOB NO. 2019.005  
 DATE 2-6-2019  
 SHEET NO.  
2 OF 2