

Certificate of Survey for:
CASS COUNTY LAND DEPARTMENT
 West line of Gov't Lot 6, Section 2, Township 141 North, Range 28 West

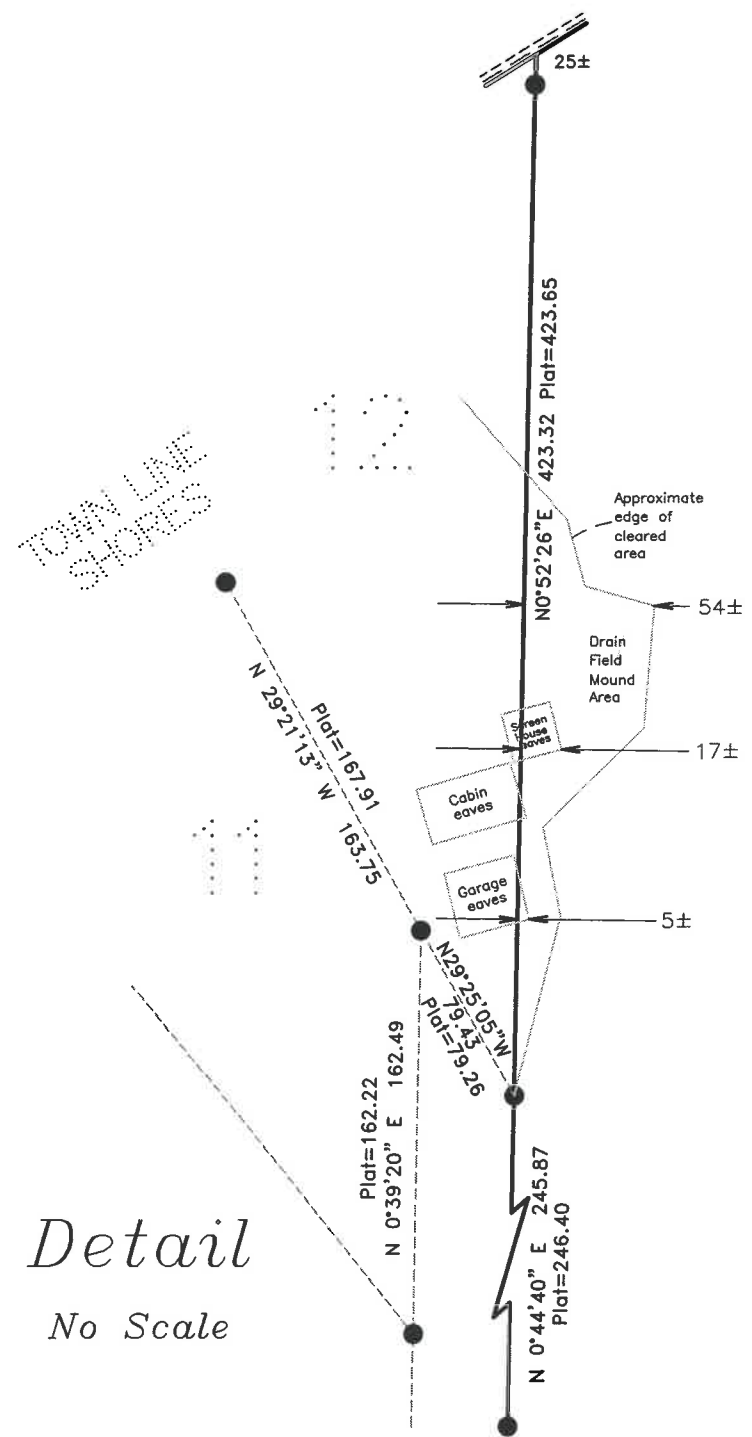

Detail
No Scale

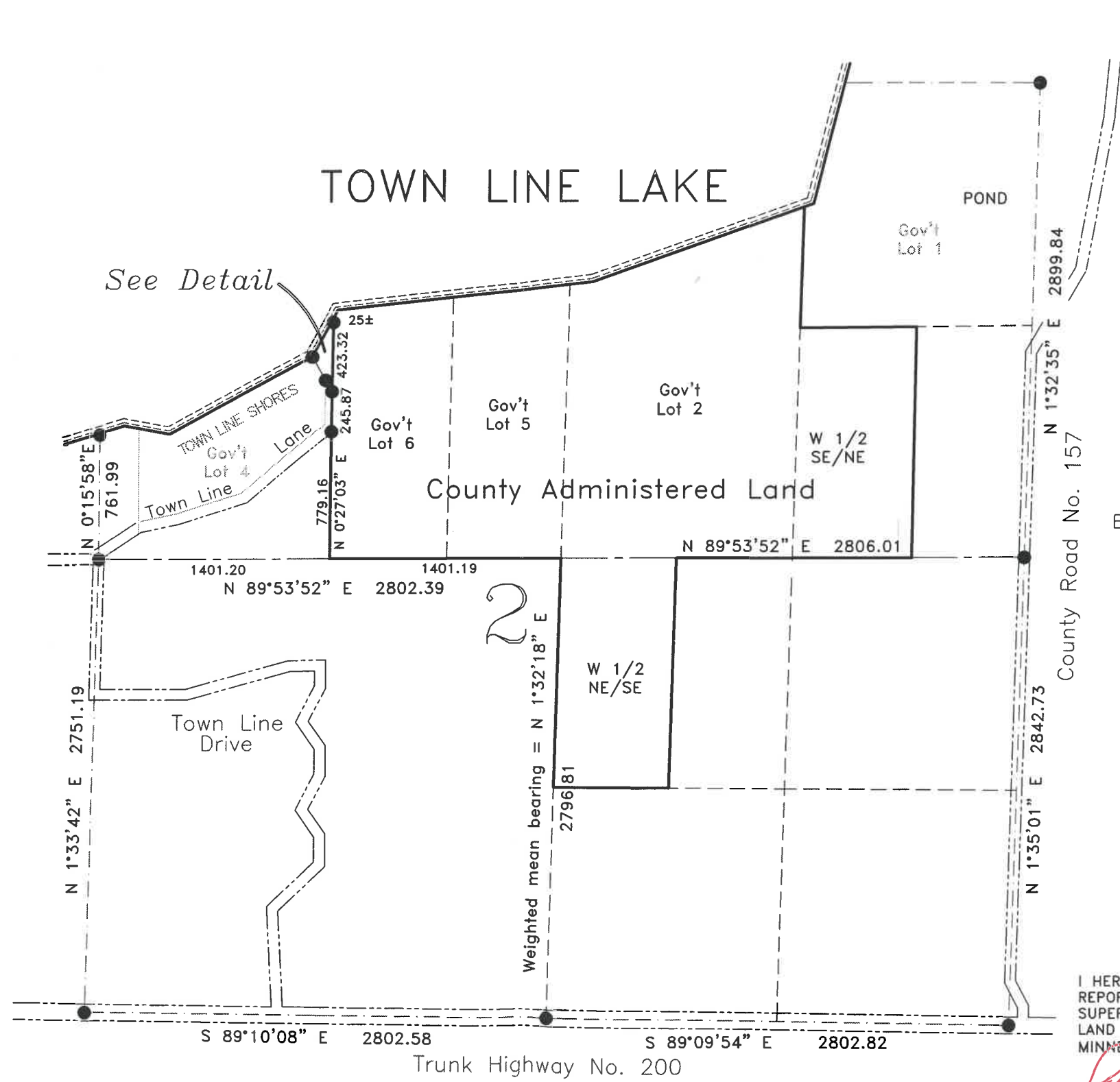

Bearings are based on Cass County, North Zone NAD 83/1996 datum.

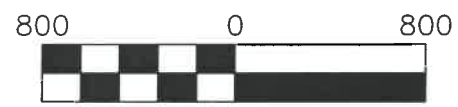

Scale: 1 inch = 800 feet

● denotes iron monument found

CASS COUNTY SURVEYOR
 Box 579, 8045 County 12 NW
 Walker, MN 56484
 (218) 547-1211

I HEREBY CERTIFY THAT THIS SURVEY, PLAN OR REPORT WAS PREPARED BY ME OR UNDER MY DIRECT SUPERVISION AND THAT I AM A DULY LICENSED LAND SURVEYOR UNDER THE LAWS OF THE STATE OF MINNESOTA.

Robert L. Kovanen
 ROBERT L. KOVANEN, MN LIC. NO. 16459
 DATE 4/5/07

1/9/2019, 8765