

Certificate of Survey for:
CASS COUNTY LAND DEPARTMENT
 S 1/2 Sec. 9, Twp. 139 N., Rge. 28 W.

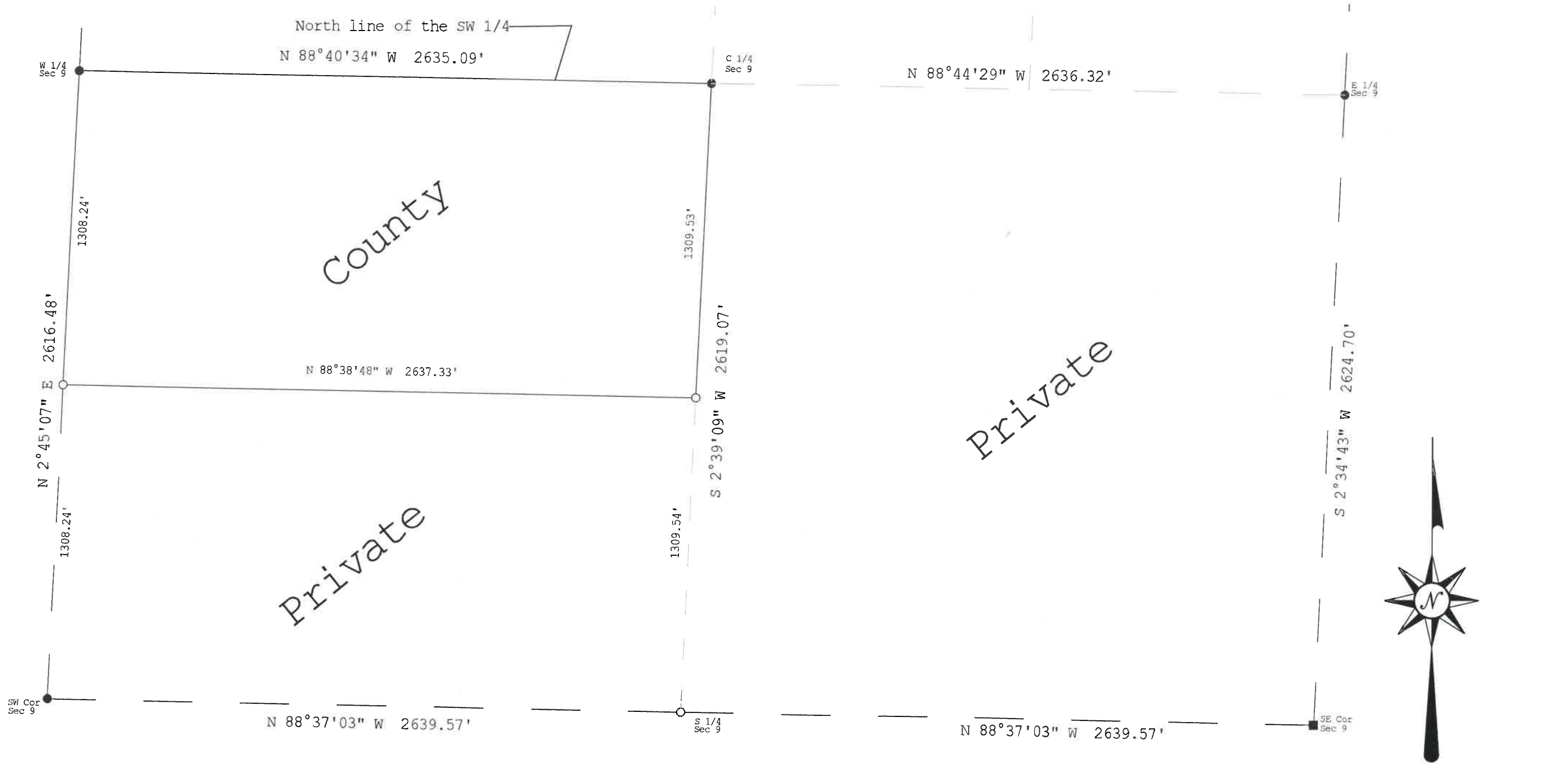

County

Private

Private

- denotes iron monument found
- denotes 7/8" iron pipe marked RLS 21367 set
- denotes 8" square concrete monument found.

The North line of the SW 1/4, Sec 9 is assigned a bearing of S 88°40'34" E based on Cass County North Zone coordinates.

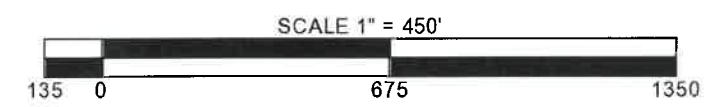

CASS COUNTY SURVEYOR

8045 County Road 12 NW
Walker, MN 56484
(218) 547-7129



I HEREBY CERTIFY THAT THIS SURVEY, PLAN OR REPORT WAS PREPARED BY ME OR UNDER MY DIRECT SUPERVISION AND THAT I AM A DULY LICENSED LAND SURVEYOR UNDER THE LAWS OF THE STATE OF MINNESOTA.

Terry L. Freeman 1/2/19
 Terry L. Freeman, MN LIC. NO. 21367 DATE

REVISIONS	Description
Date	

JOB NO. 2018.014

DATE 1-2-2019

SHEET NO. 1 OF 1