

Certificate of Survey for:
CASS COUNTY LAND DEPARTMENT

Lot 2, Block 1, RE-ECHO RIDGE
 Sec. 4, Twp. 141 N., Rge. 26 W.

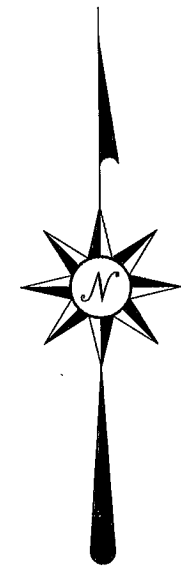

The East line of Gov't Lot 4, Sec. 4 is assigned a bearing of N 0°08'14\"/>

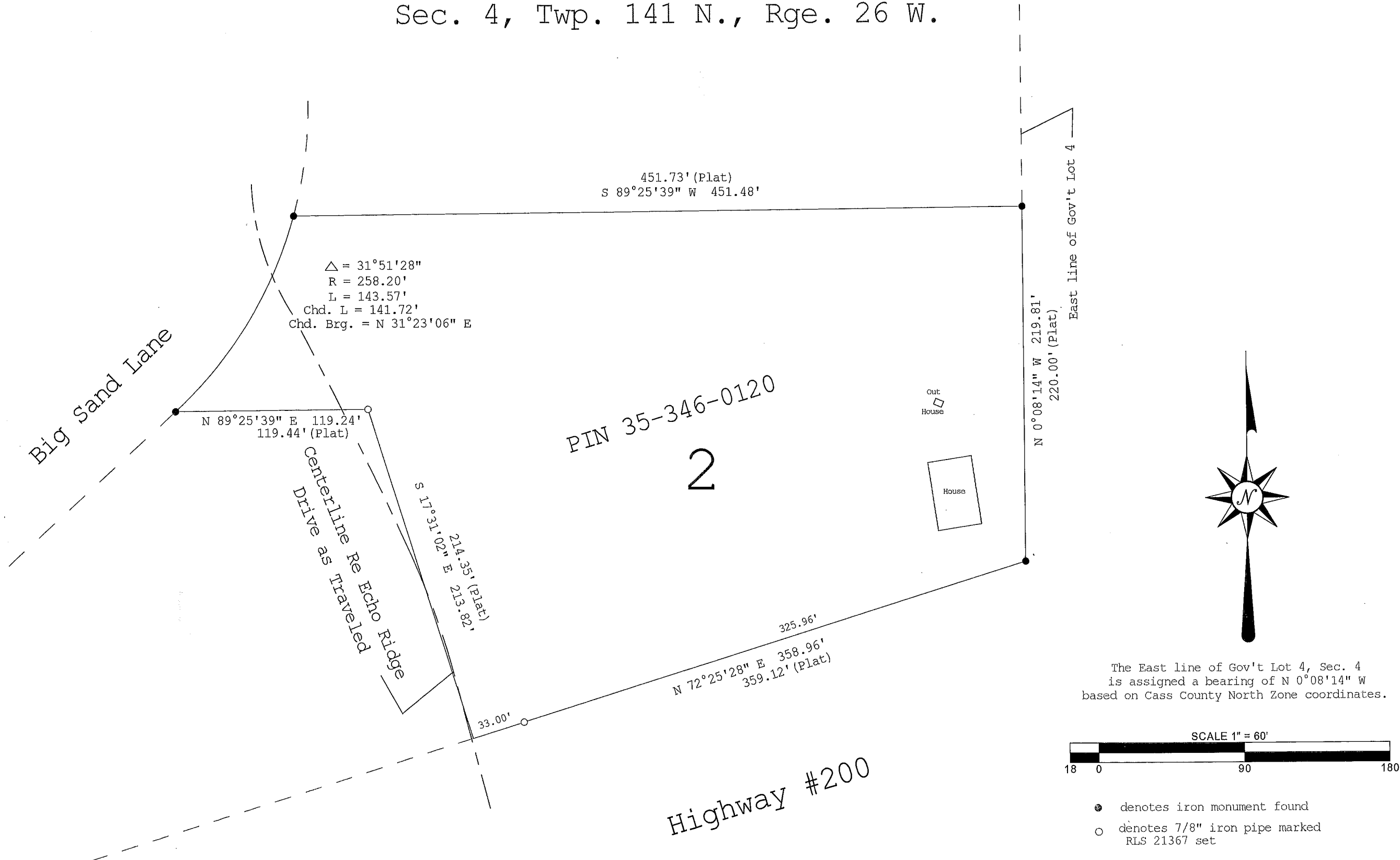
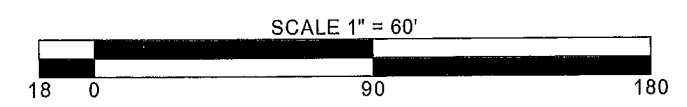

- denotes iron monument found
- denotes 7/8\"/>

1/2/2019, 8757

CASS COUNTY SURVEYOR
 8045 County Road 12 NW
 Walker, MN 56484
 (218) 547-7129



I HEREBY CERTIFY THAT THIS SURVEY, PLAN OR REPORT WAS PREPARED BY ME OR UNDER MY DIRECT SUPERVISION AND THAT I AM A DULY LICENSED LAND SURVEYOR UNDER THE LAWS OF THE STATE OF MINNESOTA.

Terry L. Feederan
 Terry L. Feederan, MN LIC. NO. 21367
 DATE 12/21/18

REVISIONS	Date	Description

JOB NO. 2018.030
 DATE 12-21-2018
 SHEET NO. 1 OF 1