

Certificate of Survey for:
CASS COUNTY LAND DEPARTMENT
 Plat of West Cass Lake

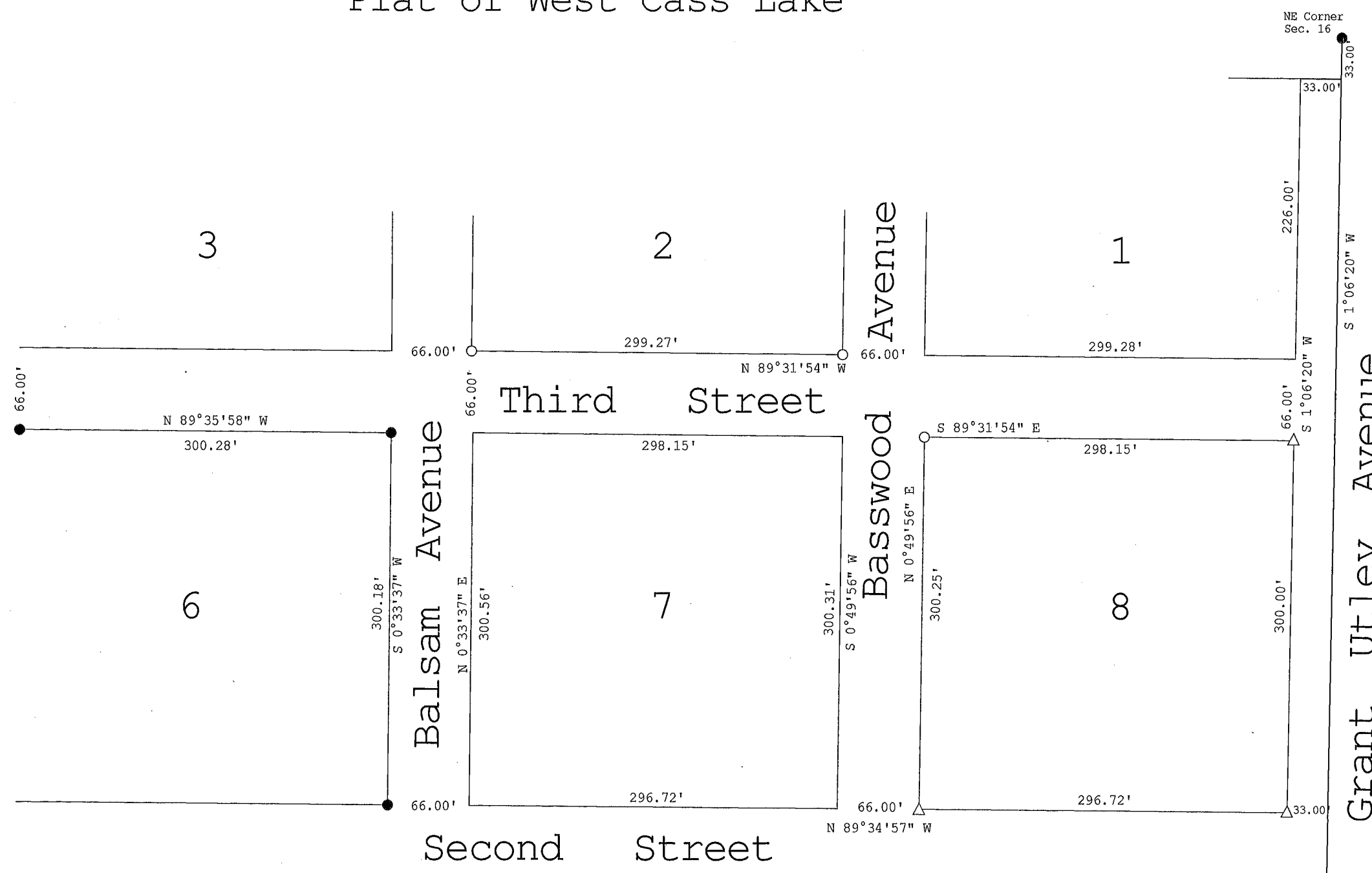
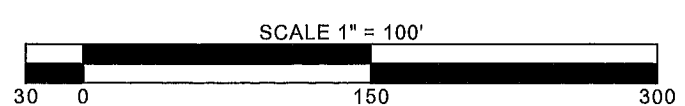
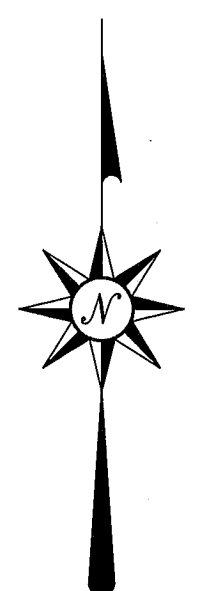

East line of the NE 1/4 of the NE 1/4
 Sec 16, Twp. 145 N., Rge. 31 W.

- denotes iron monument found
- denotes 7/8" iron pipe marked
RLS 21367 set
- △ denotes Magnetic Concrete nail set

The East line of the NE 1/4 of the NE 1/4
 Sec 16 is assigned a bearing of N 1°06'20" E
 based on Cass County North Zone coordinates.

12/19/2018, 8752

CASS COUNTY SURVEYOR
 8045 County Road 12 NW
 Walker, MN 56484
 (218) 547-7129



I HEREBY CERTIFY THAT THIS SURVEY, PLAN
 OR REPORT WAS PREPARED BY ME OR UNDER
 MY DIRECT SUPERVISION AND THAT I AM A
 DULY LICENSED LAND SURVEYOR UNDER THE
 LAWS OF THE STATE OF MINNESOTA.

Terry L. Freeman 12/12/18
 Terry L. Freeman, MN LIC. NO. 21367 DATE

REVISIONS	
Date	Description

JOB NO. **2018.023**
 DATE **12-12-2018**
 SHEET NO.
1 OF **1**