

Certificate of Survey for:
CASS COUNTY LAND DEPARTMENT

The NW 1/4 of the NW 1/4 of the NW 1/4 of the SW 1/4,
 Section 25, Twp. 138 N., Rge. 30 W.

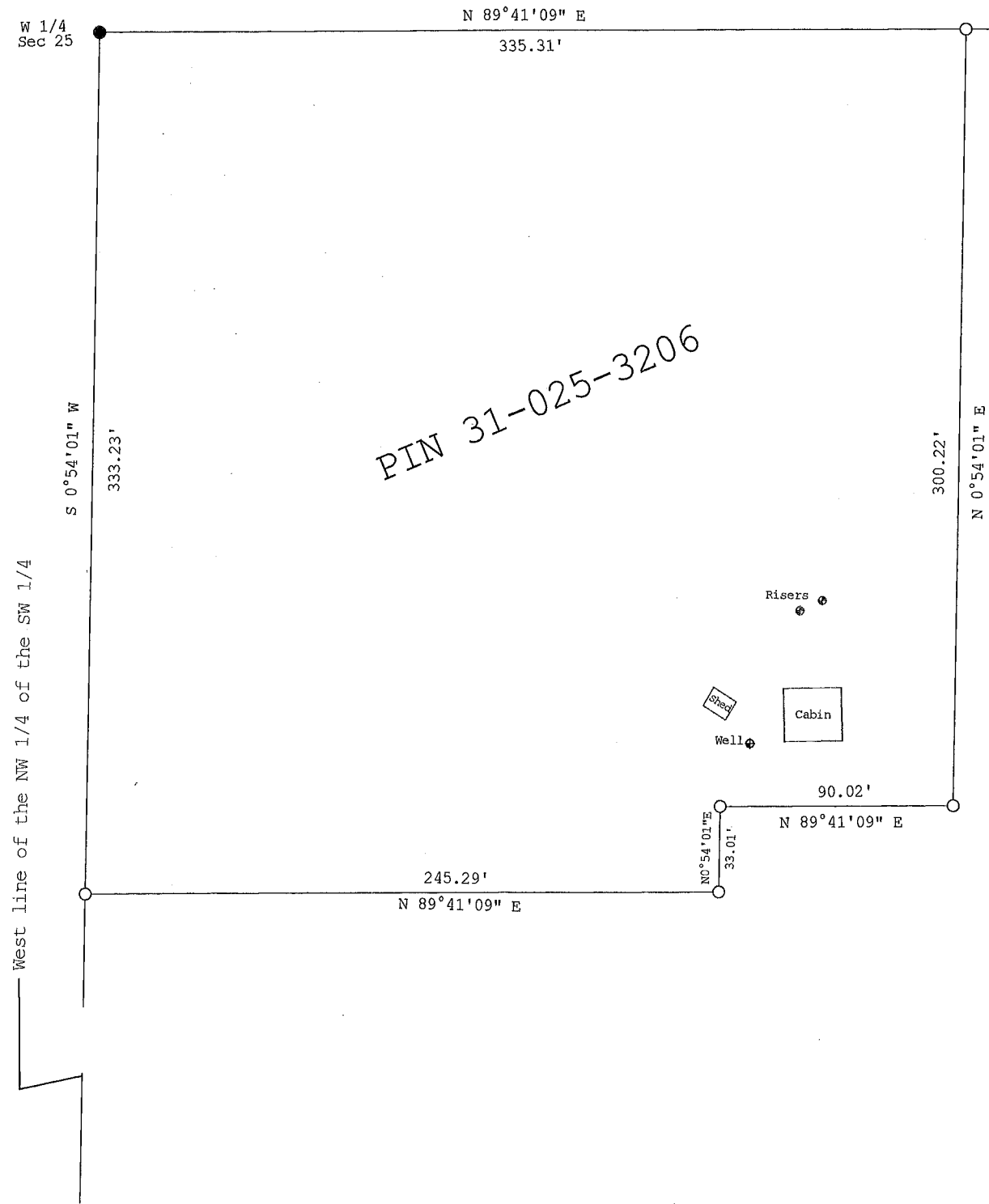

PIN 31-025-3206

North line of the NW 1/4 of the
 SW 1/4, Sec. 25, T. 138 N., R. 30 W.

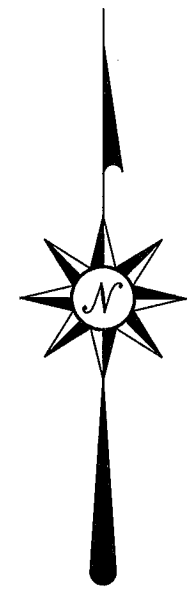

The North line of the NW 1/4 of the SW 1/4
 Sec 25 is assigned a bearing of N 89°41'09" E
 based on Cass County South Zone coordinates.

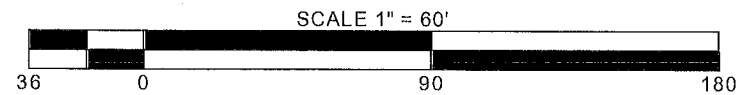

- denotes iron monument found
- denotes 7/8" iron pipe marked
 RLS 21367 set

CASS COUNTY SURVEYOR
 8045 County Road 12 NW
 Walker, MN 56484
 (218) 547-7129

I HEREBY CERTIFY THAT THIS SURVEY, PLAN
 OR REPORT WAS PREPARED BY ME OR UNDER
 MY DIRECT SUPERVISION AND THAT I AM A
 DULY LICENSED LAND SURVEYOR UNDER THE
 LAWS OF THE STATE OF MINNESOTA.
Terry L. Freeman 11/21/18
 Terry L. Freeman, MN LIC. NO. 21367 DATE

REVISIONS	
Date	Description

JOB NO. 2018.026
 DATE 11-21-2018
 SHEET NO.
1 OF 1