

CERTIFICATE OF SURVEY

PART OF SECTION 35, TOWNSHIP 142 NORTH, RANGE 30 WEST
AND PART OF SECTION 2, TOWNSHIP 141 NORTH, RANGE 30 WEST,
CASS COUNTY, MINNESOTA

SW 1/4-SE 1/4,
SECTION 35

Owner: Cass County - Tax Forfeit

SE 1/4-SE 1/4,
SECTION 35

Owner: Cass County - Tax Forfeit

GOV'T LOT 2,
SECTION 2

Owner: U.S.F.S.

GOV'T LOT 1,
SECTION 2

Owner: U.S.F.S.

Rocky Point
Rd NW

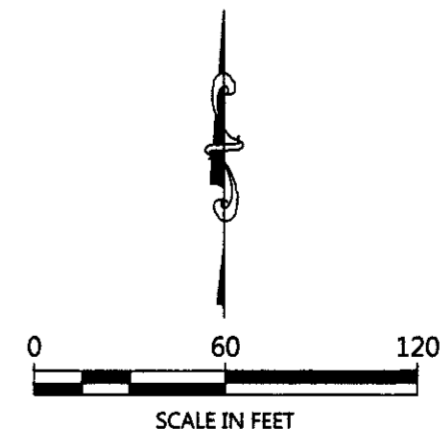

ORIENTATION OF THIS BEARING SYSTEM IS BASED ON
THE MINNESOTA COUNTY COORDINATE SYSTEM,
(CASS COUNTY NORTH ZONE).

LEGEND

- DENOTES IRON MONUMENT
SET & MARKED BY LICENSE
NO. 21367
- DENOTES MONUMENT FOUND
- ⊙ DENOTES BRASS CAPPED
MONUMENT FOUND

JOB NO. 18-270
DATE: 11-01-2018
SHEET NO. 1 OF 2

CERTIFICATE OF SURVEY
Turtle Lake Township, c/o Lynette Emery
3527 64th St NW
Walker, MN 56484

**NORTHERN ENGINEERING
& CONSULTING, INC.**
P.O. Box 292, Walker, MN, 56484
Phone: 218-547-1296, Fax: 218-547-2272
web: www.necusa.com

I HEREBY CERTIFY THAT THIS SURVEY, PLAN OR REPORT WAS
PREPARED BY ME OR UNDER MY DIRECT SUPERVISION AND
THAT I AM A DULY LICENSED LAND SURVEYOR UNDER THE
LAWS OF THE STATE OF MINNESOTA.

Terry L. Freeman 11/1/18
TERRY L. FREEMAN LIC. NO. 21367

REVISIONS:			
NO.	DATE	DESCRIPTION	BY

CERTIFICATE OF SURVEY

PART OF SECTION 35, TOWNSHIP 142 NORTH, RANGE 30 WEST
AND PART OF SECTION 2, TOWNSHIP 141 NORTH, RANGE 30 WEST,
CASS COUNTY, MINNESOTA

EAST - WEST QUARTER LINE, SECTION 35

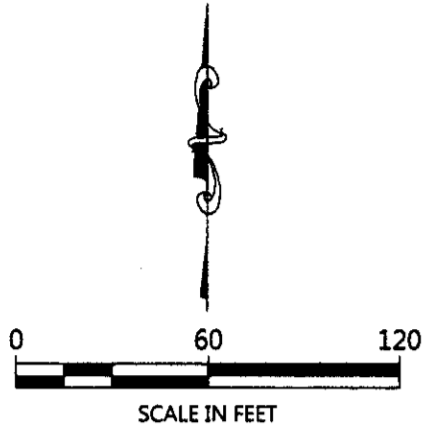

ORIENTATION OF THIS BEARING SYSTEM IS BASED ON THE MINNESOTA COUNTY COORDINATE SYSTEM, (CASS COUNTY NORTH ZONE).

LEGEND

- DENOTES IRON MONUMENT SET & MARKED BY LICENSE NO. 21367
- DENOTES MONUMENT FOUND
- ⊙ DENOTES BRASS CAPPED MONUMENT FOUND
- DENOTES EXISTING FENCE LINE

NW1/4--SE1/4,
SECTION 35

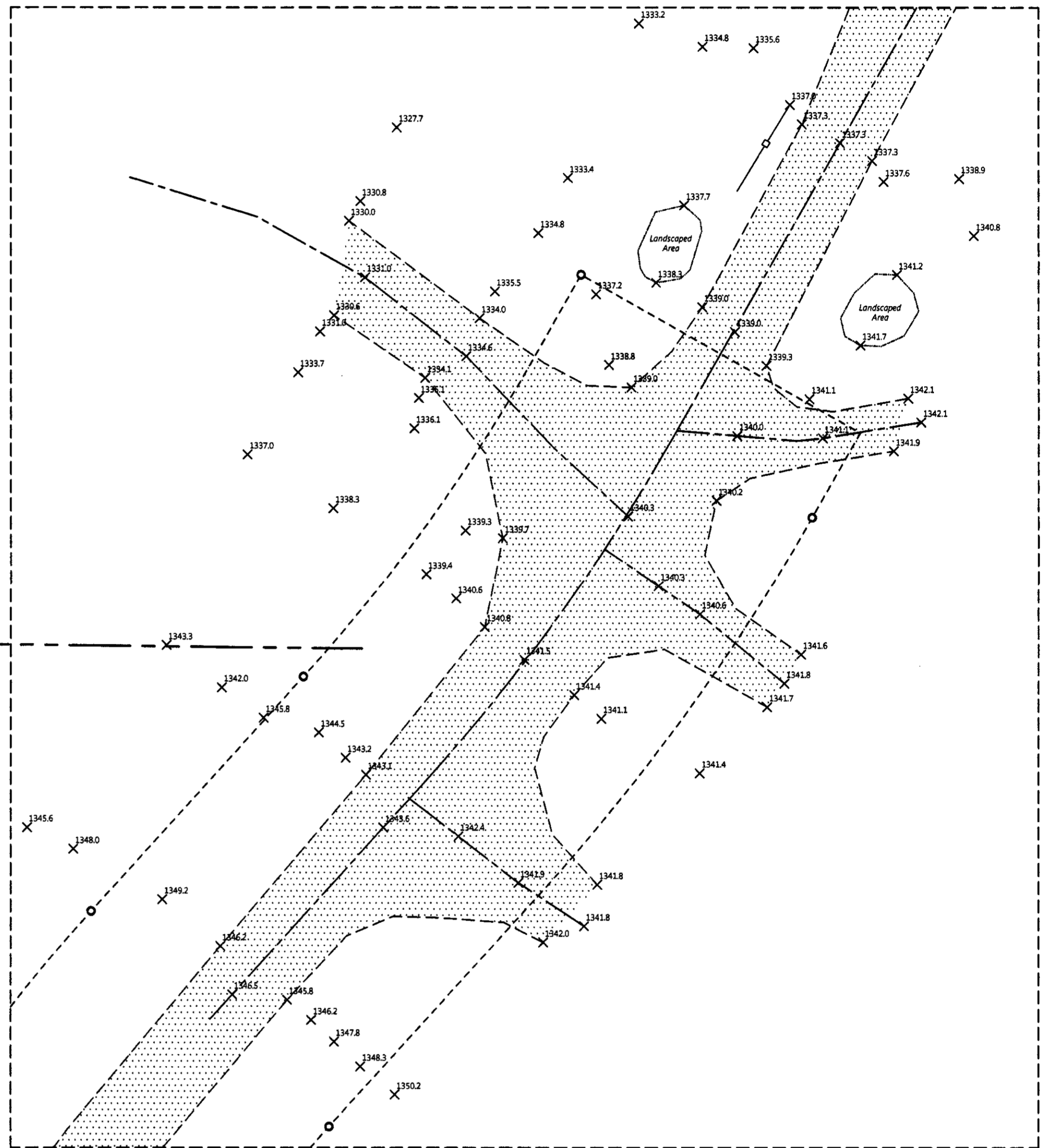
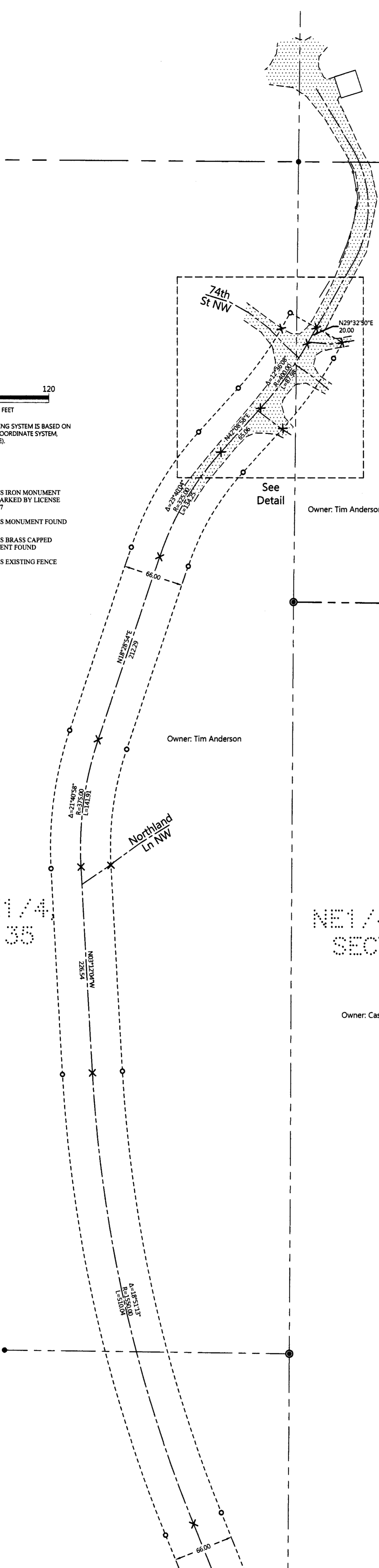

DETAIL
Scale 1"=20'

LEGEND

- 1234.5 DENOTES SPOT ELEVATION (EXISTING GRADE)
- DENOTES EDGE OF EXISTING GRAVEL

Owner: Cass County - Tax Forfeit

CERTIFICATE OF SURVEY

Turtle Lake Township, c/o Lynette Emery
3527 64th St NW
Walker, MN 56484

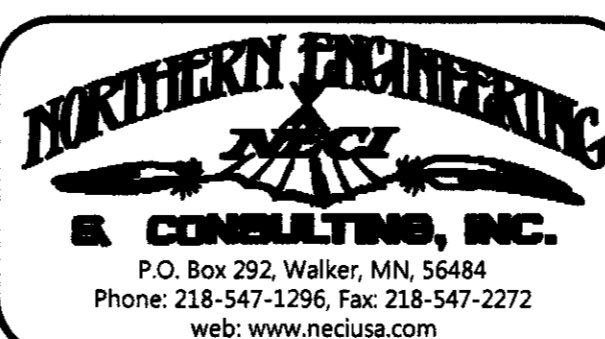

I HEREBY CERTIFY THAT THIS SURVEY, PLAN OR REPORT WAS PREPARED BY ME OR UNDER MY DIRECT SUPERVISION AND THAT I AM A DULY LICENSED LAND SURVEYOR UNDER THE LAWS OF THE STATE OF MINNESOTA.

Terry L. Freeman 11/1/18
TERRY L. FREEMAN LIC. NO. 21367

REVISIONS:			
NO.	DATE	DESCRIPTION	BY

JOB NO. 18-270
DATE: 11-01-2018
SHEET NO. 2 OF 2