

Certificate of Survey for: CASS COUNTY HIGHWAY DEPARTMENT

Part of CSAH #66,

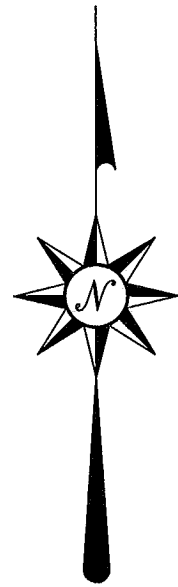

- ⊙ denotes iron monument found
- denotes Aluminum Cass County Mon. marked RLS 21367 set.

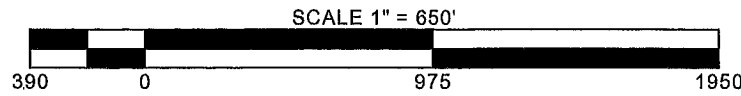

The North line of the SW 1/4 of Sec. 31 is assigned a bearing of S 88°38'28" E based on Cass County North Zone coordinates.

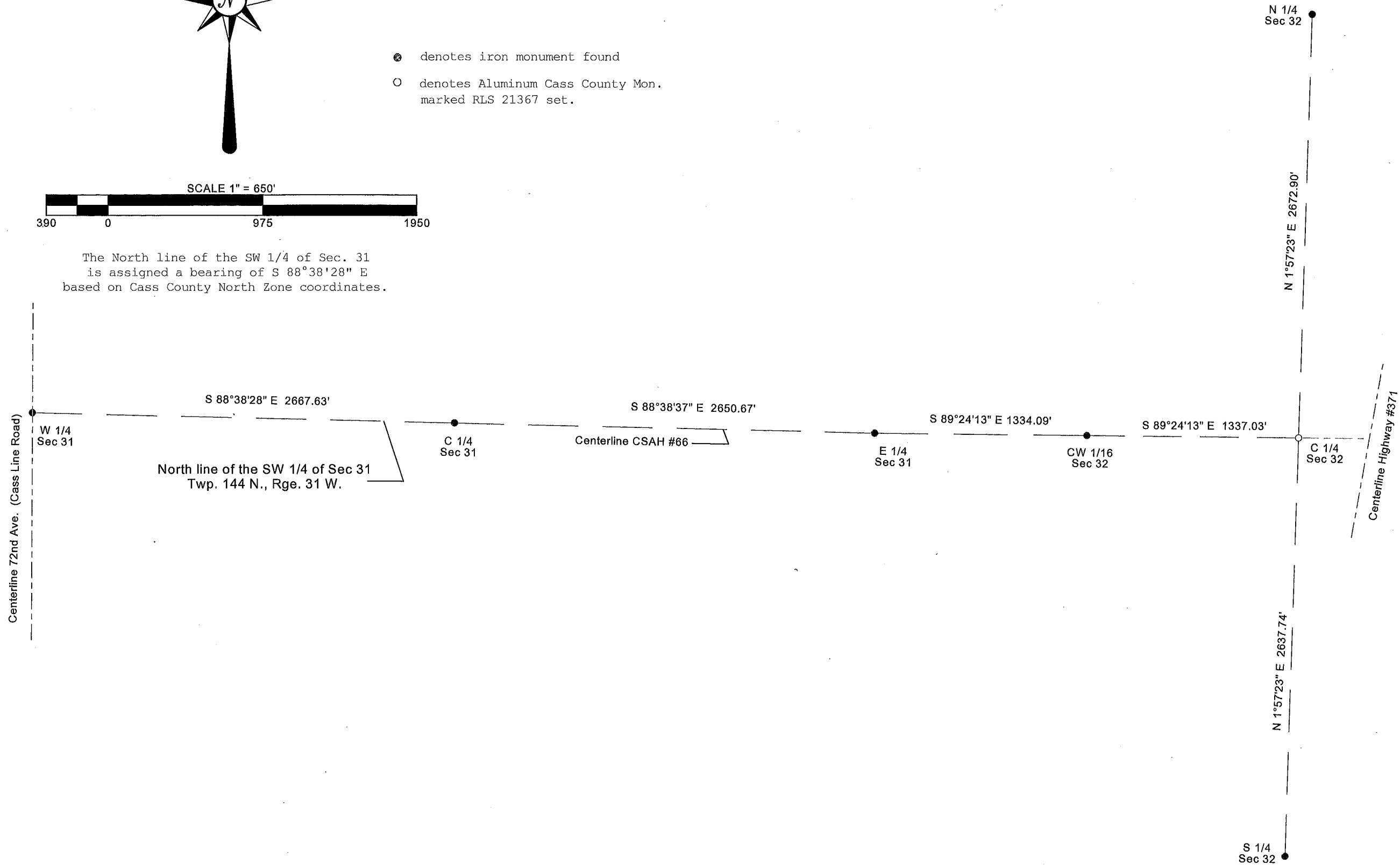

CASS COUNTY SURVEYOR

8045 County Road 12 NW
Walker, MN 56484
(218) 547-7129



I HEREBY CERTIFY THAT THIS SURVEY, PLAN OR REPORT WAS PREPARED BY ME OR UNDER MY DIRECT SUPERVISION AND THAT I AM A DULY LICENSED LAND SURVEYOR UNDER THE LAWS OF THE STATE OF MINNESOTA.

Terry L. Freeman
Terry L. Freeman, MN LIC. NO. 21367

DATE 10/24/18

REVISIONS	
Date	Description

JOB NO. 2018.003

DATE 10-24-2018

SHEET NO.

1 OF 1