

CERTIFICATE OF SURVEY

NORTH HALF OF GOVERNMENT LOT 2,
SECTION 6, TOWNSHIP 141 NORTH, RANGE 30 WEST,
CASS COUNTY, MINNESOTA

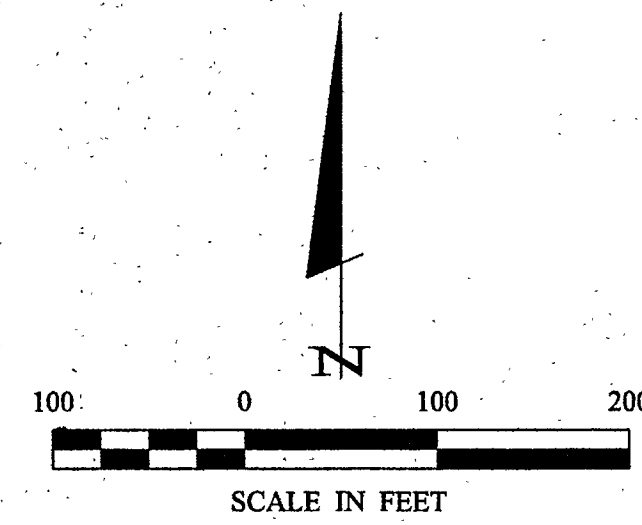

- DENOTES MONUMENT FOUND
- DENOTES IRON MONUMENT SET MARKED BY LICENSE NO. 21367
- ⊙ DENOTES BRASS CAP MONUMENTS FOUND
- ≡ DENOTES WETLAND

ORIENTATION OF THIS BEARING SYSTEM IS BASED ON THE NORTH LINE OF GOVERNMENT LOT 2 TO HAVE AN ASSUMED BEARING OF N 89° 44' 00" W.

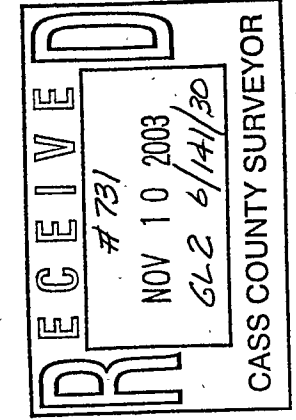
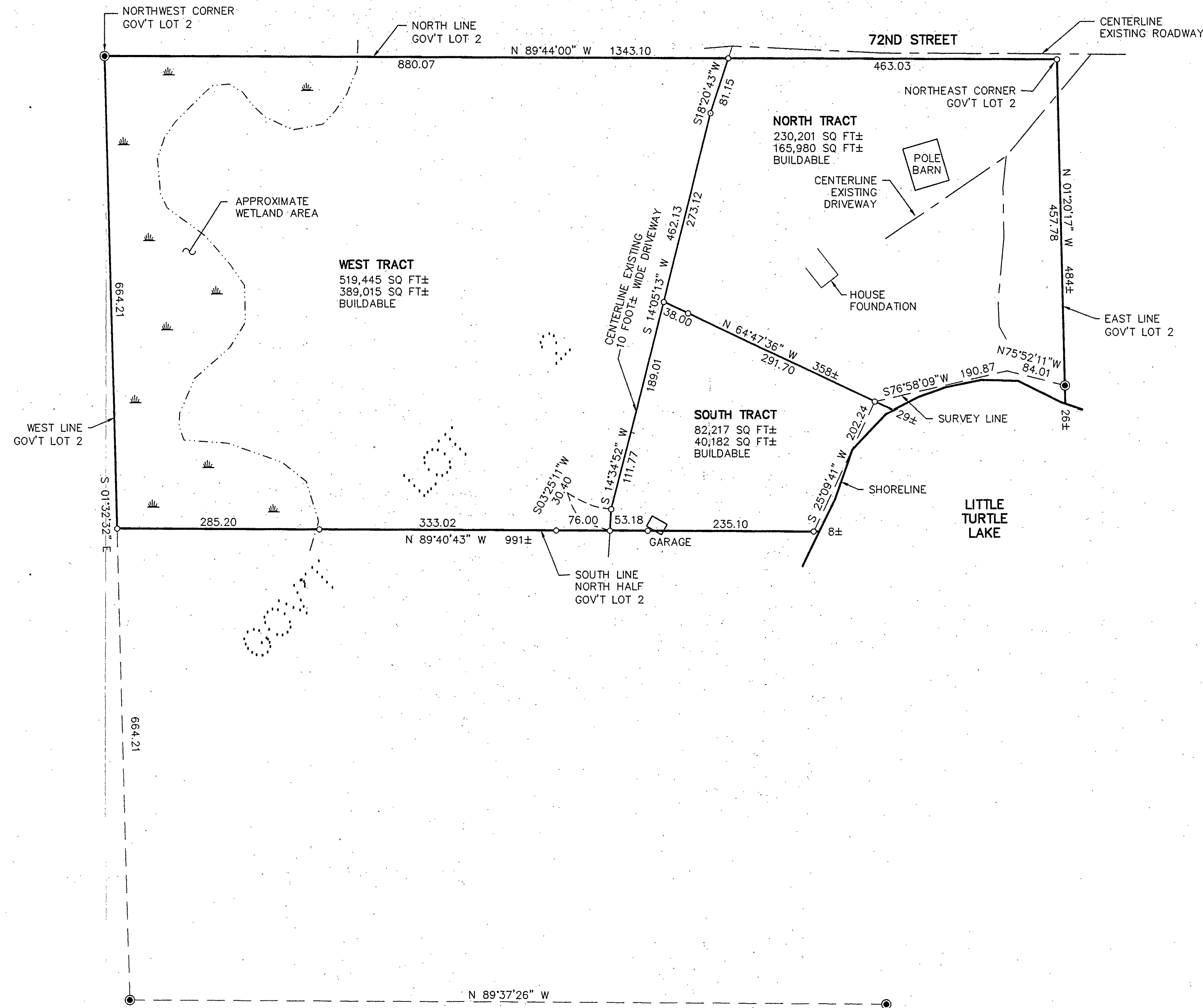

Landecker & Associates, Inc.
Engineering - Surveying - Planning
Walker, MN 56484
Phone: 1218-541-1296 Fax: 1218-541-2172

I HEREBY CERTIFY THAT THIS SURVEY, PLAN, SPECIFICATION, OR REPORT WAS PREPARED BY ME OR UNDER MY DIRECT SUPERVISION AND I AM A LICENSED SURVEYOR UNDER THE LAWS OF THE STATE OF MINNESOTA.
Matthew Landecker
MATTHEW LANDECKER
DATE: 10/20/03 LIC. NO. 7452

REVISIONS	DATE	DESCRIPTION

COMPUTER:	032211
FIELD BOOK:	BOOK 204
FILE NO.:	032211
DATE:	
SCALE:	1" = 100'
HORIZ.:	
VERT.:	NONE

PROJ. MGR.:	
CHECKED BY:	
DRAWN BY:	

CERTIFICATE OF SURVEY
DARREL ROHDE
PO BOX 1464
WALKER, MN 56484