

Certificate of Survey for:  
**CASS COUNTY HIGHWAY DEPARTMENT**

Part of Government Lot 4,  
 Sec. 22, Twp. 142 N., Rge. 31 W.

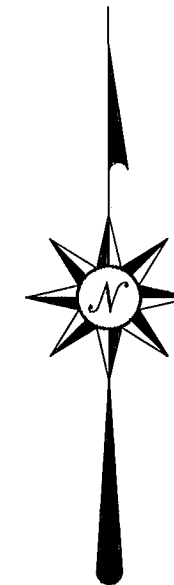

- denotes iron monument found
- denotes 7/8" iron pipe marked RLS 21367 set

The South line of Gov't Lot 4, Sec. 22 is assigned a bearing of S 87°58'41" E based on Cass County North Zone coordinates.

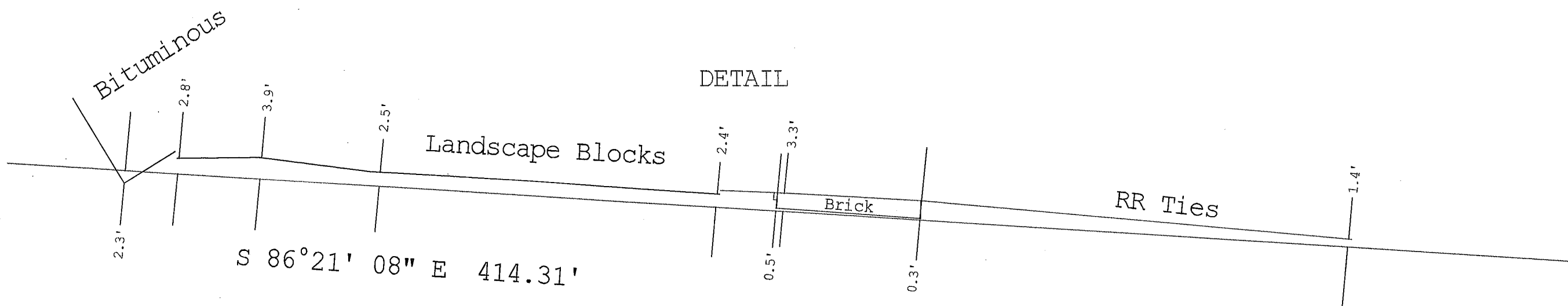
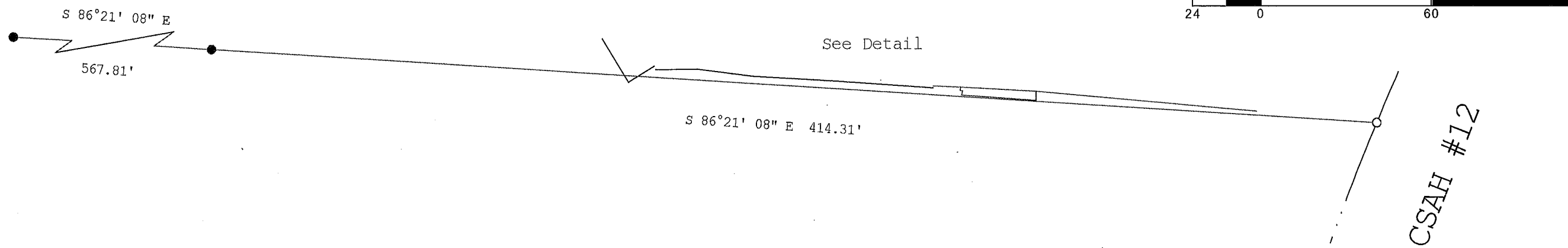
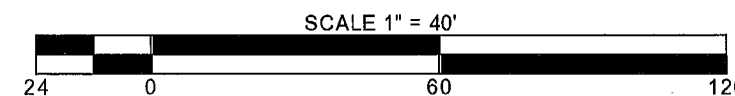

CASS COUNTY SURVEYOR  
 8045 County Road 12 NW  
 Walker, MN 56484  
 (218) 547-7129



I HEREBY CERTIFY THAT THIS SURVEY, PLAN OR REPORT WAS PREPARED BY ME OR UNDER MY DIRECT SUPERVISION AND THAT I AM A DULY LICENSED LAND SURVEYOR UNDER THE LAWS OF THE STATE OF MINNESOTA.

*Terry L. Freeman*  
 Terry L. Freeman, MN LIC. NO. 21367  
 DATE 9/5/18

REVISIONS	Date	Description

JOB NO. 2018.018  
 DATE 9-5-2018  
 SHEET NO.  
1 OF 1