

CERTIFICATE OF SURVEY

LOTS 13 AND 14, NAPANEE BEACH,
SECTION 32, TOWNSHIP 139 NORTH, RANGE 29 WEST,
CASS COUNTY, MINNESOTA

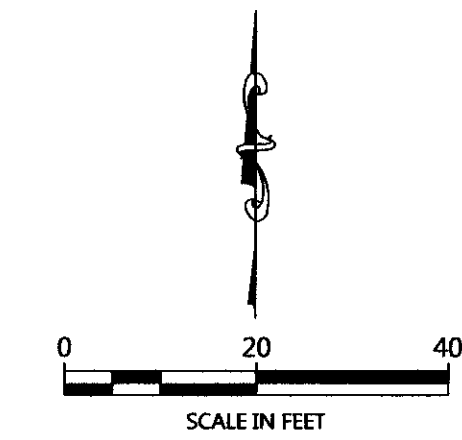
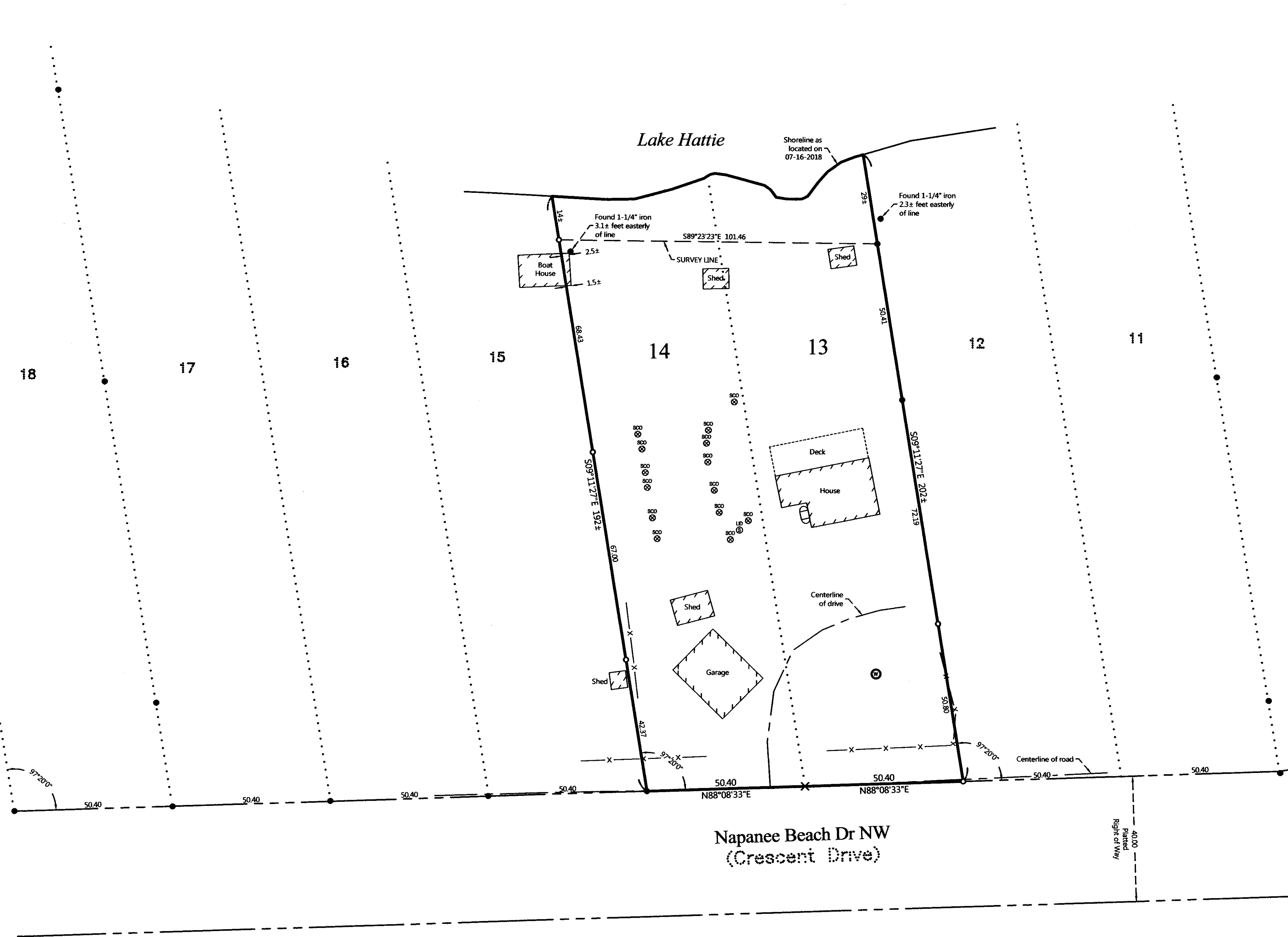

ORIENTATION OF THIS BEARING SYSTEM IS BASED ON THE MINNESOTA COUNTY COORDINATE SYSTEM, (CASS COUNTY NORTH ZONE).

LEGEND

- DENOTES IRON MONUMENT SET & MARKED BY LICENSE NO. 21367
- DENOTES MONUMENT FOUND
- × DENOTES CALCULATED POSITION
- ⊞ DENOTES EXISTING LP TANK
- ⊙ DENOTES EXISTING WELL
- ⊞ ⊙ DENOTES EXISTING SEPTIC CLEANOUT & SEPTIC TANK LID
- x-x-x- DENOTES EXISTING FENCE LINE

NOTES:

1. Parcel ID for subject tract = 32-472-0131.
2. Wetlands and improvements, other than those shown on this certificate, may exist that were not located during this survey.
3. All lines marked with flagging are only an approximation of the true boundary lines and are not to be used as an exact boundary location. Flagged lines should not be used for the establishment of improvements. To mark true boundary lines, additional monumentation would be required.
4. This survey reflects the located shoreline at the time of this survey, not the Ordinary High Water Elevation (OHW).
5. Northern Engineering and Consulting, Inc. was not given nor has conducted a current title search for the subject property. Therefore the information contained in a title search may or may not be accurately shown on this certificate.

| REVISIONS: | NO. | DATE | DESCRIPTION | BY |
|------------|-----|------|-------------|----|
| | | | | |
| | | | | |
| | | | | |
| | | | | |
| | | | | |
| | | | | |
| | | | | |
| | | | | |
| | | | | |
| | | | | |

I HEREBY CERTIFY THAT THIS SURVEY, PLAN OR REPORT WAS PREPARED BY ME OR UNDER MY DIRECT SUPERVISION AND THAT I AM A LICENSED PROFESSIONAL SURVEYOR UNDER THE LAWS OF THE STATE OF MINNESOTA.

TERRY L. FREEMAN
 LIC. NO. 21367
 8/9/19

NORTHERN ENGINEERING AND CONSULTING, INC.
 P.O. Box 292, Walker, MN, 56484
 Phone: 218-547-1296, Fax: 218-547-2272
 web: www.necusa.com

CERTIFICATE OF SURVEY
 Wende Davis
 45687 130th St
 Sanborn, MN 56083

JOB NO. 18-161
 DATE: 08-09-2018
 SHEET NO.
1 OF 1